Guernsey

BREEDERS' JOURNAL

April 25, 1981

028455-01 147498.00 00/00
UNIVERSITY MICROFILMS ###
ATTN JON EDSON
300 N ZEEB ROAD DS- MS
ANN ARBOR MI 48106

COW FAMILY ISSUE

We're Sweet On Sugar

TAG LANE VOLCANO SUGAR (EX-90)

1/91 PTA +1,385M +70F +$204 +46P +$206P
Number 36 on the high-CPI list
2-06 316D 17,820M 4.7% 845F 3.4% 608P
3-05 365D 21,330M 4.6% 983F 3.4% 728P

YD +4,103M +192F +135P. Her dam is a VG-87 Choice daughter with a best record of 25,650M 1,050F and 838P. "Sugar" is due April 20 to Buttermost. This mating is under contract to Sire Power Inc., her last natural calf is Tag Lane Victory Shiloh who is being sampled by Dairybelt Guernsey Sires and Select Sires.

SUGAR'S NINE IDEAL ET'S

We are very happy with these four bulls and five heifers that were born in November and January. We wish the best success to these new owners.

- Tag Lane Ideal Sweety-ET ❖ Ken Lurvey and Family; Dousman, WI
- Tag Lane Ideal Sharp-ET ❖ NOBA, Tiffin, OH
- Tag Lane Ideal Supreme-ET ❖ 21st Century Genetics, Shawano, WI
- Tag Lane Ideal Squire-ET ❖ Western Guernsey Sires
- Tag Lane Ideal Sire-ET ❖ STILL AVAILABLE

Other Genetically Superior Sweethearts

TAG LANE ABLE LINDSEY (VG-87) GSD
1/91 PTA +1,228M +48F +$164 +41P +$167P
Number 88 on the high-CPI list
3-01 327D 20,420M 4.4% 896F 3.4% 695P
Her December 1989 Pender daughter looks great.

TAG LANE FAY DENISE (EX-91) GSD
1/91 PTA +1,201M +51F +$166 +37P +$164P
Number 144 on the high-CPI list
4-03 365D 22,770M 4.5% 1,033F 3.3% 766P
3-03 320D 20,080M 5.0% 999F 3.5% 709P

TAG LANE FAYETTE VINNY (VG-87)
1/91 PTA +1,234M +33F +$147 +37P +$144P
Number 229 on the high-CPI list
2-01 365D 19,370M 4.3% 833F 3.3% 645P

TAG LANE ANDY VENICE
1/91 PTA +1,917M +33F +$207 +44P +$183P
Number 116 on the high-CPI list
1-10 308D 21,750M 3.5% 752F 2.9% 628P
2-10 305D 22,740M 3.3% 746F 2.9% 658P

TAG LANE ADMIRAL SILK-ET (EX-91) GSD
1/91 PTA +1,363M +40F +$167 +37P +$158P
Number 168 on the high-CPI list
4-10 365D 24,050M 4.4% 1,050F 3.3% 794P
3-07 365D 21,540M 4.2% 915F 3.6% 779P

TAG LANE PLAYBOY BOUNTY (VG-83)
1/91 PTA +1,147M +32F +$138 +34P +$135P
Number 250 on the high-CPI list
1-11 339D 17,660M 4.2% 742F 3.3% 583P

TAG LANE FARM

THOMAS A. GRISWOLD FAMILY

N8934 River Valley Road, Ixonia, WI 53036 ◆ Telephone (414) 261-9067
Plan to visit our herd...Only 15 minutes from the 1992 National Convention...Visitors always welcome.

PERFORMANCE
It's All In The Family

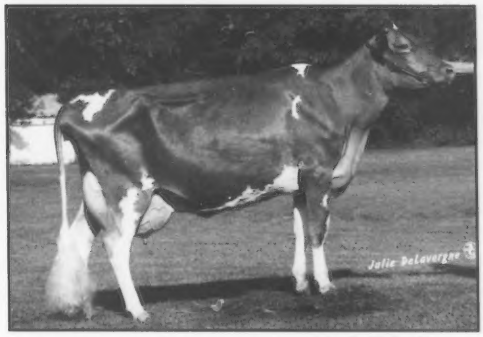

Number 5 on High CPI-List
SPRING WALK ETTAS GINGER-ET (VG-87)
Gold Star Dam
1/91 PTA +2,079M +108F +$311 +53P +$292P
CPI ★ +440
2-02 305D 21,240M 4.7% 997F 3.1% 653P
3-01 305D 24,700M 5.1% 1,248F 3.0% 745P
4-01 305D 26,220M 4.7% 1,231F 3.1% 824P
365D 28,400M 4.8% 1,369F 3.2% 919P
YD +7,021M +348F +193P. "Ginger" is an Admiral daughter out of "Etta" with 7-02 305D 24,750M 1,268F 794P. She is a maternal sister to Frank.

Daughters of Ginger-ET

Number 126 on CPI-List
SPRING WALK M M GINGER (79)
1/91 PTA +1,245M +67F +$189 +33P +$179P, CPI + 270
1-11 305D 14,230M 5.2% 733F 3.3% 470P
2-10 106D 7,690M 5.4% 417F 3.4% 261P RIP
Projected 305D 19,370M 1,012F ME
YD +2,821M +179F +71P. Sired by Spring Walk BT Milkmaster out of Ginger.

SPRING WALK VICTORYS STREAK
2-01 55D 4,510M 4.7% 213F 3.2% 146 RIP
Projected 305D 22,590M 1,024F ME
This daughter of Ginger is sired by Victory. Her first two month's tests were over 85 lbs. We have hopes that she will be another exceptional member of this family. *Owned by the Streak Syndicate.*

Also In the Same Family

Number 14 on CPI-List
SPRING WALK ETTAS ROBIN-ET (EX-90) GSD
1/91 PTA +1,627M +95F +$255 + 45P +$245P
CPI ★ +387
3-00 305D 21,230M 5.1% 1,091F 3.3% 698P
4-05 305D 24,580M 5.4% 1,332F 3.2% 778P RIP
YD + 5,077M +306F +149P. Sired by Admiral out of "Etta". Maternal sister to Ginger-ET.

Number 29 on CPI-List
SPRING WALK T F FAYETTA (EX-92)
1/91 PTA +1,704M +66F +$227 +44P +$213P
CPI ★ +341
3-01 305D 22,970M 4.5% 1,028F 3.1% 722P
Sired by Fayette. She is a granddaughter of "Etta".

"The Kind We Sell"
SPRING WALK TF NATALIE
Grand Champion at the 1990 Canadian Winter Royal Show
Congratulations to Terry Beckett of Unionville, Ontario for exhibiting her.

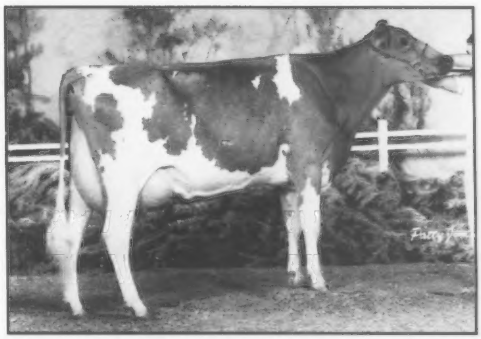

We have breeding age bulls for sale out of Excellent dams with over 20,000 milk. Please contact us for pedigrees and more information on bulls that are available.

Spring Walk Farm

Visitors Always Welcome
1/2 Mile North of Nashville
On State Road 514. Right on
TWP Road 503. One mile.

WILLIAM WACHTEL AND FAMILY
FLOYD AND EILLEN WACHTEL
13079 TR 503, Big Prairie, Ohio 44611
William (216)378-2273 ★ Floyd (216)378-2275

Home of 10 of the
Top 300 in the Breed
for Cow Performance
Index.

Outcross sires for your VICTORYs and BUTTERMOSTs

Your VICTORYs and BUTTERMOSTs are looking and performing very well and now you've got to find something to breed them to. ABS offers you three sires that are superb outcross alternatives. They transmit high protein and give you a variety of trait improvements so that you can make corrective mating decisions that work.

CHAD 29 G0886

Shenmont Patrician CHAD-ET
aAa 162435 DMS 3-4+4/2
ABS Proven 20 Dtrs/11 Hrds
Patrician X Kelsos **Choices** Charmaine E-92 GSD
USDA & AGA 1/91 (Base '90) PTI +232

PTAM	+1092M	%Test	Lbs.	Rel
PTAP	+$143	+.01	+40	59%
PTAF	+$136	-.11	+34	60%
PTACY$	+$155		CFP +74	

- ***+40 Protein***
- ***Patrician X Choice***
- ***Dtr. Yield Dev. +1376M +44F +44P***

KING 29 G0846

Clearbranch Jeans N P KING-ET
aAa 156423
ABS Proven 126 Dtrs/65 Hrds
Prince X McDonalds **Darimost** Jean E-90 GSD
USDA & AGA 1/91 (Base '90) PTI +230

PTAM	+976M	%Test	Lbs.		Rel
PTAP	+$144	-.03	+30		87%
PTAF	+$146	+.05	+51		88%
PTACY$	+$146	CFP +81	PTAT +1.2		86%

- ***+30 Protein***
- ***Prince X Darimost***
- ***+.7 Strength***
- ***+1.8 Dairy Form***
- ***1.2 Sloped Rump Angle***

ADML DAVIS 29 G0858

Guerndean Dixie ADML DAVIS-ET
aAa 612453
ABS Proven 209 Dtrs/115 Hrds
ADMIRAL X Zabels FWP Dixie E-90 GSD **(Patrician)**
USDA & AGA 1/91 (Base '90) PTI +216

PTAM	+1104M	%Test	Lbs.	Rel
PTAP	+$136	-.06	+31	93%
PTAF	+$142	-.08	+38	93%
PTACY$	+$133	CFP +69	PTAT +1.5	89%

- ***+31 Protein***
- ***ADMIRAL X Patrician***
- ***+.5 Steep Foot Angle***
- ***.3 Posty Rear Leg Set***
- ***+1.7 Stature***
- ***93% Reliability***

ABS® AMERICAN BREEDERS SERVICE

Committed to earning your business

For semen or a copy of the new January 1991 Guernsey Sire Directory call your ABS Representative or 1-800-ABS-STUD. In Canada call 1-403-291-3778.

KING Dtr: Valley-Veue King Snowbunny EX-90
4-00 2x 348d 19,231M 4.5% [illegible]F 3.5 [illegible]
Valley-Veue Guernseys, Oregon City, OR

ADML DAVIS Dtr: Circle Drive Adml Davis Bobbie
4-02 2x 348d 15,099M 5.0% 751F 3.7% 553P
Circle Drive Farms, Huntington, IN

1454

U·M·I

INCORRECT VOLUME NUMBER, SHOULD READ VOLUME 159.

THE AMERICAN GUERNSEY ASSOCIATION AND GOLDEN GUERNSEY INC.
P. O. Box 666
7614 Slate Ridge Blvd.
Reynoldsburg, OH 43068-0666
Telephone (614) 864-2409
Fax (614) 864-5614
Office Hours 8:00 a.m. - 4:30 p.m. EST
Monday Through Friday

OFFICERS AND DIRECTORS

President, Phil Tennis - Route 3, Box 35, Hayward, MN 56043. (507) 256-4256. *District 5 (IA, KS, MN, NE, ND, SD)'91.*

First Vice-President, Ralph Turley - 1030 Marion Avenue, Mansfield, OH 44906. (419)756-2571. *District 2 (OH, PA) '93.*

Second Vice-President, Lee Riggs - 1161 Volkman Road, Evansville, IN 47711. (812) 867-5035. *District 3, (IN, IL, KY, MI,) '92.*

David Bolin - Route 2, Box 15, Clarksville, IA 50619. (319) 278-4288. *Director At-Large '91.*

E. Cline Brubaker - Route 4, Box 540, Rocky Mount, VA 24151. (703) 483-2071. *District 6 (AL, AR, FL, GA, LA, MS, MO, NC, SC, TN, VA) '93.*

Robert Holcomb - RD 1, Box 534, Greene, NY 13778, (607) 656-9742. *District 1 (CT, DE, ME, MD, MA, NH, NJ, NY, RI, VT, WV) '94.*

Joe "Scottie" Payne - 4014 Saddler Lane, Vale, OR 97918. (503) 473-2175. *District 7 (AK, AZ, CA, CO, HI, ID, MT, NM, NV, OK, OR, TX, UT, WA, WY) '92.*

Don Peterson - RR 2, Box 169, Cashton, WI 54619, (608) 654-7889. *District4 (WI)' 94.*

Truman Weaver - 25202 CR 36, Goshen, IN 46526. (219) 875-5664. *Director At-Large. '93*

ADMINISTRATION

Erick A. Metzger - Executive Secretary-Treasurer
Arlene Crosser - Office Manager
Michelle Holbrook - Administrative Assistant

Finance
Mike Ousley - Controller

Records
Arlene Crosser - Records Department Director
Sheri Spelman - Coordinator of Blood Typing and Type Traits Appraisal
Neil Jensen - Young Sire Director and Herd Register Coordinator
Ida Albert - Records Department Assistant

Guernsey Marketing Service
Dave Parkinson - Director

Journal And Information
J. Mark Ligon - Managing Editor, Guernsey Breeders' Journal
Sharyn W. Abbott - Information Director and Managing Editor, Guernsey Breeders' Journal
Carol Curry - Circulation Manager

Extension
Tim Griswold - N8934 River Valley Road, Ixonia, WI 53036. (414) 262-1692
Gary Preston - Wisconsin GBA Executive Secretary, South 602 Sand Road, Mondovi, WI 54755, (715) 926-5787
Jim Trotter - PA GBA Business Manager, Rt.1, Box 94A, Enon Valley, PA 16120. (412) 667-0834
Edward J. Wright - 10540 Gratiot Road, Saginaw, MI 48603. (517) 781-2967. (IL, IN, KY, MI, OH,).

Consultant
Nancy Hjetland - 2030 Simms, Topeka, KS 66604. (913) 273-0479.

Guernsey BREEDERS' JOURNAL

APRIL 25, 1991

MEMBER LPC LIVESTOCK PUBLICATIONS COUNCIL

The Official Publication Of The Guernsey Breed

Managing Editors
J. Mark Ligon and Sharyn W. Abbott

Volume 160 Number 3

IN THIS ISSUE

FEATURES

1991 AGA Board of Directors Nominees 8
AGA Convention Schedule 23
Call To The 114th Annual Meeting 21
January 1991 Gold Star Dams 14
Notice Of The 114th Annual Meeting To Be Mailed 19
Official AGA Cow Performance Index Listing 11
The Top 10 For CPI 10
Top 30 Herds For Predicted Transmitting Ability 16
Young Sire Updates 25

DEPARTMENTS

Staff Comments 6
New AGA Members 32
Calendar 33
Advertisers' Index 33

About the Cover

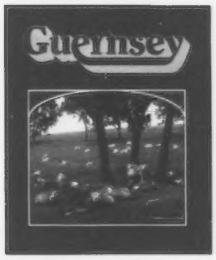

"Pasteurized" Guernseys from Lindenhoff Farm are featured on this month's cover. The photo, which placed 4th in the 1990 Guernsey Breeders' Journal Photo Contest, was taken by K.D. Linde of Lindenhoff Farm in Oxford, Pennsylvania.

Subscription Rates: $15 (US) per year, $35 (US) for three years in the United States and Canada; $18 (US) outside United States and Canada; $30 first class mail in United States; foreign airmail subscription rates on request. Microfilm subscriptions available.
Postmaster: Send address changes to *Guernsey Breeders' Journal*, Carol Curry, Circulation Manager, 7614 Slate Ridge Blvd., P. O. Box 666, Reynoldsburg, OH 43068-0666. When changing your subscription to new address, please give the old address and zip code as well as the new.
Second class postage paid at Reynoldsburg, OH 43068 and at additional mailing offices.
Guernsey Breeders' Journal (ISSN 0017-5110) is published monthly except January and July.
Closing date for advertising and editorial information is 55 days preceding publication. Each issue is mailed approximately 10 days prior to publication. Advertising rates upon request. Mail to *Guernsey Breeders' Journal*, 7614 Slate Ridge Blvd. P. O. Box 666, Reynoldsburg, OH 43068-0666. (614)864-2409.

Staff Comments

AGA Executive
Secretary - Treasurer
Erick Metzger

Recently it has come to the attention of the board of directors and management of the American Guernsey Association (AGA) that specific concerns (indicated by quotation marks) are being raised by some members. These concerns are about the "direction taken by the Association in recent years", and particularly in three areas; type traits appraisal, finances and personnel. The AGA welcomes these questions, and the opportunity to answer them in order for people involved with the breed to know the views of the board of directors and management.

Each of the three topics mentioned has several sub-topics which also need to be answered. Following are some facts, figures and opinions about the concerns raised by interested breeders.

Appraisal - "Many breeders have lost faith in its accuracy."

The number of cows scored in the past five years has remained steady, indicating that the program still has strong support by many breeders.

YEAR	COWS SCORED
1986	12,530
1987	11,655
1988	11,405
1989	11,233
1990	11,308

This year, however, 3,000 fewer cows are enrolled in the TPE program which will result in less cows being scored. When breeders were contacted about signing-up for TPE the overwhelming reason given for not re-enrolling was the lower price of milk.

Appraiser training - "Some knowledgeable and experienced person must be found capable of training appraisers which will regain the respect of the breeders."

The Type committee has accepted the challenge of recommending to the board a person to serve as the appraiser coordinator. The most important part of this job will be to develop a system to keep the appraisers consistent with each other.

Scoring Dairy Form - "What we would like to see is an accurate appraisal of the cow's type which would include whether or not she looks milky."

Since 1988 Dairy Form has been scored based on the appearance of the cow. This follows a period of two years when the appraisers were asking the owners the production of the cows. On the back of the appraisal work sheet, Dairy Form "is defined as the sharpness, angularity, flatness of bone, openness of rib, and length of neck. The appearance of milkiness, and not just the absence of fleshing, is considered. Ideally the same cow should have similar scores at all stages of lactation." This definition reads exactly like what is being requested.

Finances - "Budget must be balanced immediately."

While the AGA showed a loss for 1990, it experienced a positive cash flow of $7,472. The negative bottom line was caused by depreciation of equipment and the building. The AGA will show a very large net income for 1991 (over $300,000) due to the Peterborough note being paid off. The board approved a budget for 1991 that had a positive bottom line even before the building payoff.

Personnel - "Some way must be found to prevent the large turnover in personnel employed by the Association in recent years."

A review of the personnel files since 1983, the year the AGA started in Columbus, shows the number of full-time employees leaving each year (outlined below).

YEAR	# LEAVING
1983	7
1984	2
1985	5
1986	5
1987	7
1988	4
1989	5
1990	6

The AGA's turnover rate has remained very steady during its eight years in Columbus. Of those employees that have left the two primary reasons for leaving are to accept better job offers or to return to school. The other two major reasons for employees leaving are marriage or other family considerations.

"Either the correct decisions are not being made in the hiring process or they are not being managed properly after being hired."

While these are possible reasons for staff turnover, they are not the only reasons. Additional reasons are the AGA's inability to pay a competitive wage, and the fact that the AGA is a small organization without many opportunities for advancement. Since re-locating in Columbus the AGA has served as a starting point for many employees and will probably continue to do so. When people acquire some experience and background they become attractive to other organizations. Actually it speaks well of the AGA that so many companies want to hire AGA employees.

"There should be no hesitancy to cut expenses, particularly when programs are found not to be economically sound and are not paying their way."

The single largest expense of the AGA is staff salaries, therefore the programs that do not generate enough income to cover their variable costs and the staff time to run the programs are the ones that should be cut, according to this position. Those programs would include: All-American Contest, National Shows, Youth Programs, Young Sire Program, Guernsey Marketing Service and the Appraisal Program. How much participation would AGA have in the remaining programs if these were cut?

Question: At what point do breeders accept responsibility for the AGA's financial condition due to their participation or non-participation in programs?

The AGA board and staff find it helpful that these concerns have been raised and brought out in the open where they can be addressed fully. It would be even more helpful if specific solutions were offered with these concerns. One of the biggest challenges faced by the AGA is the questions and concerns that are only discussed in private with other breeders, instead of with the board and staff of the Association. The board and staff can answer the questions and make changes in policies, procedures and programs in order to better serve the members of the organization. The next time someone raises a question or concern about the AGA, ask them two questions:

1) Have you discussed this with your board member or the AGA staff?

2) What is your specific solution to this concern?

If breeders will think in terms of these two questions when discussing their concerns, progress is likely to be more rapid and meaningful.

GBJ

"DIXIE"

ZABELS FWP DIXIE (EX-90)

October 7, 1975 to February 17, 1991

Lifetime: 3,815D 233,060M 4.5% 10,411F 3.3% 7,701P

"Dixie" was put to sleep February 17, 1991. We at Guerndean feel very fortunate to have had a cow like her. She not only did a lot for our herd, but the Guernsey breed as well. We would like to thank Ernie Zabel for breeding such a fine animal, Rozelyn Farm for helping promote her attributes, the AI industry for taking an interest in her and her sons, and to all of the Guernsey breeders that have purchased her offspring and used her sons in your herds.

"DIXIE" DAUGHTERS at Guerndean

x Big Tex (VG-87)
2-05 2X 365D 23,620M 4.3% 1,004F 3.3% 778P

x Admiral (VG-86)
6-05 2X 365D 19,730M 5.0% 977F 3.8% 747P

x Admiral (VG-83)
5-11 2X 365D 25,300M 4.6% 1,152F 3.5% 875P

x Maverick...Yearling Heifer
First 1990 Colorado State Fair Intermediate Heifer

Granddaughters at Guerndean

x Fayette (EX-90)
2-03 2X 348D 24,100M 4.3% 1,038F 3.3% 786P

x Davis (EX-90)
3-06 2X 185D 10,720M 4.7% 508F 3.6% 385P RIP

x Freedom (VG-86)
4-11 2X 365D 22,910M 4.9% 1,129F 3.5% 798P

x Freedom (VG-84)
5-10 2X 355D 19,010M 4.5% 849F 3.5% 659P

February 1991 Type Appraisal Results
17 Cows 5 EX 10VG 2D

January 1991 Rolling Herd Average
17 Cows 2X 18,006M 4.8% 857F 3.6% 636P

GUERNDEAN GUERNSEYS

The Pride of the Rockies

D.G. Forsyth (303) 686-5794
Frank Platt, Mgr. (303) 686-5161
704 Elm • Windsor, CO 80550

1991 AGA Board Of Directors Nominees

Following the 113th meeting of the American Guernsey Association in Evansville, Indiana, President Phil Tennis appointed committees to nominate the candidates for openings on the AGA board of directors in 1991. Nominees were to be appointed for the District Five and Director-At-Large positions. Members of the nominating committees are as follows:

District Five: Tom Konecky of Wahoo, Nebraska, chairman; Allan Bentley of Ames, Iowa and Debbie McDermott-Johnson of Barnum, Minnesota.

Director-At-Large: Chris Skaar of Hayward, Minnesota, chairman; Dan Brubaker of Harrisonburg, Virginia and William Josi of Tillamook, Oregon.

District Five

Only active members of District Five may vote. District Five includes the states of Iowa, Kansas, Minnesota, Nebraska, North Dakota and South Dakota. The candidates for this district are incumbent Phil Tennis of Hayward, Minnesota, and nominee Eldon Moss of Iowa City, Iowa.

Phil Tennis

Tennis

Phil Tennis farms in partnership with his wife, Edie and son Wesley at Alchrist Farm in Hayward, Minnesota. Alchrist consists of 680 acres, owned and rented, of corn, soybeans and alfalfa.

Phil and Edie started farming in 1949 and are the proud parents of six children who were all involved in the dairy operation while growing up. Wesley purchased 50 percent of the cattle and personal property in 1984. He presently owns 55 percent of the dairy herd and milks 55 cows in a stanchion barn.

Phil served nine years on the Albert Lea Board of Education, nine years on the Freeborn County DHIA board, two terms on the Hayward Lutheran Church Council and served as chairman of all three. Tennis was appointed by Secretary of Agriculture, Earl Butz, to the Minnesota ASCS Committee in 1976. He was reappointed by John Block in 1986 serving as chairman of the Minnesota ASCS from 1986-1990.

Alchrist Farm participates in the TPE program, uses AGA official pedigrees, is a contract advertiser, and has a 100 percent registered or recorded herd. Phil has certificate number 1 for being the first member of the Dairybelt Young Sire Program. Alchrist Farm is presently using Dairybelt and other young sires.

Phil has been a county, district and state Guernsey board director. He managed the Minnesota State sale for three years. The farm has supported and consigned to AGA-sponsored sales. Tennis has been active as a dairy judge and was placed on the approved list in 1953.

The Tennis' have exhibited cattle at the Minnesota State Fair, World Dairy Expo and the Guernsey Gold Futurity at Louisville. They have had cattle nominated and elected to All-American status and numerous cows on the high-CPI list.

Phil has served on the National Board since 1984 and has been on the executive committee since 1986. He has served as AGA president for the last two years and is presently chairman of the marketing committee.

Tennis feels that the American Guernsey Association's top priority must be to provide the genetic material that breeders can use to make a profit. Our TPE program with testing and classification must identify and promote these top animals. Our young sire programs need to be utilized.

It is extremely important that we develop markets for frozen embryos and semen in new areas. This expands income potential for our breeders.

We must include all people interested in using Guernsey genes. We should have programs for the commercial breeders, people interested in showing cattle and people interested in using Guernsey Genetic Growth.

Eldon Moss

Moss

Eldon Moss manages 60 Guernseys at Eljo Farm in Iowa City, Iowa. The 250 acres that support this 100 percent registered Guernsey herd includes 100 acres of corn, 20 acres of oats and 60 acres of alfalfa.

Moss' five children have taken an active part in the farming operation. They include Gary, a computer programer; Rebecca, an attorney; Rachel, a part-time landscape horticulturist; Glenn, who is on the staff at Boston University and Melissa, who works at Sears, but still helps out at home. Moss' wife, Joanne, is active in the local church group and in promoting dairy products on the county level.

A member of the Methodist Church of Iowa City, Moss has been active in many community activities. He is a former 4-H leader and served on both his county 4-H youth committee and county extension council. Currently, Moss is a Farm Bureau board member. He also serves on his county board of zoning adjustment and on his county airport adjustments board.

Moss is an active Guernsey supporter on the state and national level. He is a former president of the Iowa Guernsey Breeders' Association and currently serves on that state association's board of directors. A founding member of Dairybelt Guernsey Sires, Moss also participates in several AI-sponsored young sire proving programs.

Eljo Farm exhibited cattle at district, state and national shows. The farm has hosted many events, including district barn meetings and the state Guernsey picnic. The agriculture secretaries from Russia and Africa have toured the farm.

Moss believes that the future of the American Guernsey Association depends on increased registration and transfer activity. He says, "As registration and transfers create the bulk of AGA income, I would like to see more field staff that could encourage updates and recover some that are behind on registrations." Moss also feels that differences among breeders need to be addressed, saying, "I would also like the opportunity to solve some of our controversies, unity being the strength of our organization." Relying on his first-hand experience in milk sales, Moss believes that the AGA should play an active roll in promoting higher solids standards in fluid milk.

Director At Large

All active AGA members may vote for director-at-large. The candidates are incumbent David Bolin of Clarksville, Iowa, and Kevin Nedrow of Clifton Springs, New York.

David Bolin

Bolin

Beaver Creek Farm in Clarksville, Iowa, is the home of at-large nominee Dave Bolin. A third-generation Guernsey breeder, Bolin and his wife Pam milk 75 registered Guernseys on this 220-acre Century Farm. Their three sons Matt, age 10; Dan, age 8; and James, age 5 are active in day-to-day operations and each own their own cattle. The Bolins are Guernsey Breeders' Journal contract advertisers and participate in other AGA programs including TPE and Dairybelt Young Sires. They are also equity contributors.

Bolin received a B.S. degree in Dairy Science from Iowa State in 1979 and, "has been farming ever since". He and his wife Pam were recognized in 1982 as Outstanding Young Cooperators of the Swiss Valley Farms Milk Cooperative. In 1986, Bolin was recoginzed as Iowa's Outstanding Young Farmer, and was first runner-up in the 1987 national contest.

In his fifth year as a American Guernsey Association director at-large, Bolin is active on the records committee and has served a chairman of the promotion/information committee. He has been president of local and district Guernsey associations is a past director of Iowa's state Guernsey assocation. Bolin has served as president of his local DHIA cooperative and of the Butler County Dairy Promoters organization. He is active in his county Farm Bureau as chairman of the budget and finance, and commodity and marketing committees and on the state Farm Bureau Dairy Advisory Committee. Bolin is a member of the FFA advisory committee and a former 4-H dairy leader and judging coach.

The Bolin's are strong believers in advancement through improved management and genetics. Consequently the Beaver Creek herd ranks 13th in the nation for $PTA average. They have breed several top-ranking CPI cows and Gold Star Dams. One special individual at Beaver Creek is the homebred Excellent cow, Beaver Creek Fabian Maria.

Mt. Ararat Farms

Visitors Always Welcome!

Just Off I-95,
Port Deposit and US 222 Interchange
On The Susquehanna River

Superior Genetics

Four Among The Top 300 For CPI

#123 CPI +272

MT ARARAT FAYETTE FAY
1/91 PTA +1,291M +56F +$179 +42P +$180P
2-06 293D 15,400M 5.3% 817F 3.7% 572P
3-06 305D 18,100M 4.7% 852F 3.4% 617P
4-07 305D 14,280M 4.5% 645F 3.6% 511P
YD +3,964M +176F +$555 +133P +$564P

#236 CPI +246

MT ARARAT FANCY CORA
1/91 PTA +1,013M +47F +$144 +38P +$152P
2-07 305D 13,730M 4.5% 615F 3.6% 491P
3-07 305D 17,470M 5.3% 933F 3.5% 618P
4-08 305D 15,970M 5.5% 886F 4.0% 644P
5-09 305D 15,600M 4.4% 692F 3.3% 521P
7-00 305D 15,180M 4.3% 650F 3.3% 503P
YD +2,680M +122F +$379 +97P +$394P

#292 CPI +238

MT ARARAT STAR HALFRIDA
1/91 PTA +1,127M +48 +$155 +35P +$135P
2-05 305D 15,480M 4.8% 745F 3.8% 584P
YD +4,405M +174F +$592 +141P +$592P

#168 CPI +261

MT ARARAT FAYETTE GINNIE
1/91 PTA +1,054M +49F +$150 +39P +$157P
3-03 268D 13,080M 4.8% 624F 3.5% 452P
YD +2,831M +111F +$379 +82P +$367P

Frank D. Brown, Jr., Owner
155 Mt. Ararat Farm Road
Port Deposit, Maryland 21904

Nevin Kratz, Herdsman
(301) 378-4144

Bolins says that genetic advancement and promotion are both important factors contributing to the future of the Guernsey breed. He says, " When I first ran for the board I said that to suceed we would have to keep pace genetically. I still believe this and I think we can if we use all of the tools at our disposal." Bolin also states that, "Quality and value are the consumer 'buzz' words of the 90's. We need to key on the advantages of our cow and her milk, such as efficiency and high protein production, and work to improve these advantages."

Kevin Nedrow

Nedrow

Kevin Nedrow and his wife Barbara operate Nedrow Farms in Clifton Springs, New York. He has three children, Alicia, age 10; Kate, age 8 and Abby, age 6.

Nedrow Farms is home to 130 milking cows and 130 replacement heifers; all registered Guernseys.

Continued on page 31

The Top 10 For CPI

The formula for Cow Performance Index (CPI) combines the Predicted Transmitting Abilities (PTA) for pounds protein, pounds of butterfat and type on a 4:2:1 ratio. The resulting number is divided by a standard deviation that adjusts the final CPI number differences among breeds and changing milk prices.

The top 300 CPI list showcases the most genetically superior cows in the nation. Animals that make the list are cows that produce, reproduce, and pass on desirable traits to their offspring. The list is frequently used as a screening tool by A.I. organizations for selecting dams for tomorrow's A.I. sires.

To qualify for the high-CPI list, cows must have calved on or after October 1, 1988. Animals must be alive according to the most recent United States Department of Agriculture (USDA) information, and must have an appraisal score assigned by an American Guernsey Association appraiser. CPI information is calculated bi-annually in January and July by the USDA.

Once again, Foxie Of Red Fir

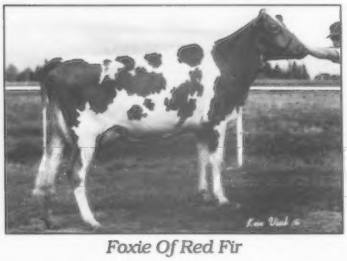

Foxie Of Red Fir

stands at the top of the high-CPI list. Owned by Raymond Orisio Jr. of Woodburn, Oregon, "Foxie" records a CPI of +605. This 90-point Telestar daughter has a PTAT of +1.4, with a January 1991 PTA of +2,393M +130F +$363 +86P +$376P. "Foxie" produced a five-year-old record of 305D 2X 27,410M 1,487F 933P.

Valley Oaks Foxie Farah moves to second on the list with a CPI of +497. Appraised Very Good at 83 points, she produced a best record of 2-04 294D 21,660M 1,074F 732P. "Farah" is a daughter of Foxie Of Red Fir, and is sired by Lone Palm Jeans Jay. Raymond Orisio Jr. and Ed Wargnier of Woodburn, Oregon are the owners.

Cleverlands Telestar Yuppy ranks third with a CPI of +457. This Telestar daughter has a January 1991 PTA of +1,613M +93F +$251 +68P +$274P. "Yuppy" is VG-85 and has a PTAT of +0.7. Her son, Askew Farms Pender Yes Man-ET, sold in the 1990 National Convention and Heifer Sale for $13,000. "Yuppy" produced her best record as a five-year-old of 305D 31,620M 1,535F 1,152P. She is owned by Laurie Wittstruck Askew of Hilmar, California.

Fourth among the top 300 for CPI is Valley Oaks Fayette Flo-ET. A 90-point Fayette daughter, "Flo" acquired a January 1991 PTA of +1,739M +89F +$258 +65P +$270P. She is +2.0 for PTAT and

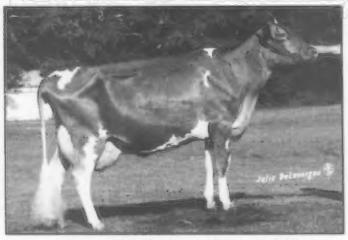

Spring Walk Ettas Ginger-ET

has a CPI of +454. As a two-year-old, "Flo" produced 17,760M 831F 620P in 304 days. She is owned by Raymond Oriso of Woodburn, Oregon.

With a CPI of +440, Spring Walk Ettas Ginger-ET finishes out the top five. Appraised VG-87, "Ginger" completed a best record of 4-01 305D 26.220M 1,231F 824P. Her

Golden Meadows Ables Faithlee

January 1991 PTA reads as +2,097M +108F +$311 +53P +$292P. At +2.5 for type, this Admiral daughter is owned by Floyd Wachtel and Family of Big Prairie, Ohio.

Golden Meadows Ables Faithlee, owned by Robin Ann Dias of Stevinson, California, again holds the sixth position with PTA's totaling +1,735M +77F +$243 +62P +$252P. A 90-point Able daughter, "Faithlee" has a CPI of +413 and a PTAT of +1.4. She completed her best record of 2-10 305D 22,490M 1,134F 822P. Her son by Ideal, Golden Ventures Ideal is at Select

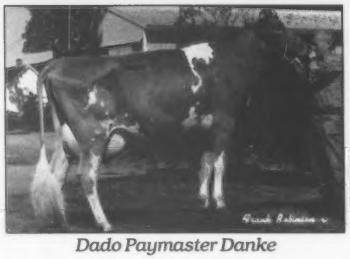

Dado Paymaster Danke

Sires

Seventh among the top 10 is Dado Paymaster Danke owned by Raymond Oriso of Woodburn, Oregon. "Danke" is a Very Good daughter of Dado Admirals Paymaster-Twin. With a CPI of +410, her January 1991 evaluation includes PTAs of +1,967M +89F +$278 +58P +$271P. She has a best record of 1-

Dendel Orchards P Doreen

10 305D 21,760M 1,097F 717P.

A Western Glow Wistar Premier daughter, Dendel Orchards P Doreen ranks eighth. "Doreen" is appraised VG-88 and has produced eight national class leading records for her owners, the Weaver Syndicate of Goshen, Indiana. Her 1/91 PTA reads +1,893M +68F +$246 +66P +$254P, with a CPI of +405.

In the ninth position is Beas Acres Fashion Foxy. This 87-point daughter of Raemelton Deacons Fashion has a CPI of +402 and has a PTAs of +1,593M +91F +$247 +54P +$251P. She is owned by Edward A. Wargnier of Gervais, Oregon.

Rounding out the top 10 with a CPI of +401 is Rozelyn Rons Jocelyn. Owned by Rozelyn Farm of Lynden, Washington, Jocelyn is scored 90 points and produced a top record of 305D 28,090M 1,383F 1,078P. The January 1991 evaluation gives "Rozelyn" PTAs of +1,779M +67F +$235 +66P +$248P.

GBJ

"The Rising Power In Genetics"
21st CENTURY GENETICS
Shawano, Wisconsin 54166 • Phone 715-526-2141

OFFICIAL AGA COW PERFORMANCE INDEX FOR JANUARY 1991

RANK	REG	NAME	REC	REL	MILK	%F	FAT	$$	%P	PROT	P$	REC	FS	REL	TYPE	REL	CPI
1	002888134	FOXIE OF RED FIR - ORISIO OR	4	55	+2393	+.15	+130	+363	+.02	+ 86	+376	2	90	56	+1.4	55	+605
2	002956605	VALLEY OAKS FOXIE FARAH - ORISIO OR	2	50	+2135	+.04	+102	+308	-.01	+ 73	+314	2	83	56	+1.0	51	+497
3	002924543	CLEVERLANDS TELESTAR YUPPY- ASKEW CA	3	50	+1613	+.14	+ 93	+251	+.08	+ 68	+274	2	85	49	+0.7	50	+457
4	002970671	VALLEY OAKS FAYETTE FLO-ET - ORISIO OR	2	48	+1739	+.07	+ 89	+258	+.03	+ 65	+270	2	90	56	+2.0	49	+454
5	002914999	SPRING WALK ETTAS GINGER-ET -.WACHTEL OH	3	56	+2097	+.09	+108	+311	-.13	+ 53	+292	2	87	53	+2.5	56	+440
6	002929749	GOLDEN MEADOWS ABLES FAITHLEE - DIAS CA	2	49	+1735	-.01	+ 77	+243	+.01	+ 62	+252	2	90	55	+1.4	50	+413
7	002943874	DADO PAYMASTER DANKE - ORISO OR	1	39	+1967	+.00	+ 89	+278	-.07	+ 58	+271	1	80	40	+0.9	39	+410
8	002843298	DENDEL ORCHARDS P DOREEN - WEAVER SYN IN	4	54	+1893	-.12	+ 68	+246	+.00	+ 66	+254	2	88	55	+0.5	54	+405
9	002933838	BEAS ACRES FASHION FOXY - WARGNIER OR	2	49	+1593	+.13	+ 91	+247	-.01	+ 54	+251	2	87	56	+1.4	50	+402
10	002927923	ROZELYN RONS JOCELYN - ROZELYN WA	2	48	+1779	-.09	+ 67	+235	+.03	+ 66	+248	1	76	50	+0.4	48	+401
11	002949386	YELLOW CREEK FAY RIBBON - WEAVER IN	1	47	+1982	-.10	+ 75	+262	-.07	+ 58	+255	1	90	52	+1.8	48	+399
12	002881951	BLOSSUM HILL RON SALLY - KLIMPKE WI	3	49	+2354	-.35	+ 54	+270	-.12	+ 64	+255	3	91	58	+1.9	50	+391
13	002938801	TROTACRE FAYETTE LORETTA - TROTTER PA	2	47	+2155	-.32	+ 51	+249	-.09	+ 62	+240	2	90	55	+2.8	48	+389
14	002914998	SPRING WALK ETTAS ROBIN-ET - WACHTEL OH	3	55	+1627	+.15	+ 95	+255	-.08	+ 45	+245	2	90	53	+2.7	55	+387
15	002927924	ROZELYN ADMIRAL TANDI - ROZELYN WA	2	51	+1327	+.11	+ 75	+205	+.06	+ 54	+221	2	90	56	+1.9	52	+382
16	002902962	ROZELYN HONORS GLORIA - ROZELYN FARM & FULTON JO JO WA	3	51	+1189	+.26	+ 89	+209	+.05	+ 48	+223	4	92	58	+1.8	52	+379
17	002863997	FAUVER HILL TEL ODETTE-ET - LAESCH WI	3	52	+1517	+.12	+ 86	+235	-.02	+ 50	+237	3	92	58	+1.1	53	+373
18	002926883	LONE ACRES FAYETTE BREE - KIPP WI	3	51	+1538	-.06	+ 61	+207	+.03	+ 57	+218	3	90	58	+1.9	52	+372
	002925779	WHEATLAND ABLE NANNETTE - MARTIN IN	3	52	+1536	+.01	+ 72	+220	+.01	+ 55	+228	1	90	51	+1.1	52	+372
20	002927944	ROZELYN LTB BESSIE - EDWARDS WA	2	48	+1575	+.04	+ 77	+229	-.02	+ 52	+231	1	84	48	+1.3	48	+370
	002916552	MYRTLEDALES ABLE HOPE - HAMM SC	3	54	+1570	+.04	+ 77	+229	-.03	+ 50	+228	2	90	55	+2.0	54	+370
22	002948720	SPRING WALK FRANKS KARI - WACHTEL OH	1	44	+1699	-.09	+ 64	+225	-.04	+ 54	+224	1	90	49	+2.0	45	+365
23	002939613	GOLDEN MEADOWS ADMIRALS NINA - GOLDEN MEADOWS DAIRY & SHAMROCK FARMS CA	1	47	+1430	+.13	+ 83	+223	-.03	+ 45	+222	1	86	52	+2.2	48	+360
24	002935973	JENSGOLDEN VOLCANO HELEN - JENSEN WI	2	47	+1428	+.03	+ 69	+207	+.01	+ 51	+214	1	85	51	+1.8	48	+358
25	002938532	GEANA FRANKS POLKA - PHILLIPS OH	2	48	+1713	-.08	+ 66	+228	-.06	+ 50	+222	2	90	54	+2.2	49	+354
26	002932032	SHENMONT FAYETTE FLO-ET - BRUBAKER VA	1	48	+1557	-.13	+ 53	+199	-.03	+ 50	+199	2	90	56	+3.3	49	+347
27	002934778	RED FIR BARON PEANUTS - ORISIO OR	2	48	+1450	+.03	+ 69	+209	-.03	+ 47	+209	2	90	53	+2.0	49	+344
28	002937655	CROSS LEA FAYETTES CHIC - CROSS MN	2	49	+1237	+.01	+ 58	+177	+.05	+ 50	+191	1	84	52	+2.3	49	+342
29	002932334	SPRING WALK T F FAYETTA - WACHTEL OH	2	51	+1704	-.08	+ 66	+227	-.10	+ 44	+213	2	92	55	+3.2	52	+341
	002888411	VALLEY VIEW KA JANA - WILCOX PA	4	54	+1668	-.10	+ 61	+218	-.04	+ 52	+216	2	83	56	+1.2	54	+341
31	002908799	LAESCHLAND ADM DOLL - SKRINJORICH PA	2	50	+1653	-.13	+ 56	+211	-.05	+ 51	+208	2	83	56	+1.9	51	+338
	002953037	MYRTLEDALES ANDY HAPPY-ET - KALTENBACH OH	1	44	+1847	-.15	+ 62	+235	-.13	+ 45	+216	1	88	50	+3.2	45	+338
33	002957439	BIOGEN ANDY SILKY-ET - BEROUSEK & ORISIO OK	1	48	+1776	-.17	+ 56	+222	-.11	+ 46	+207	1	82	51	+3.3	48	+335
	002891223	CORNER GROVE FAYETTE FARRAH - CORNER GROVE IN	3	52	+1402	-.09	+ 51	+183	+.03	+ 53	+194	3	88	58	+1.6	53	+335
	002953034	MYRTLEDALES ANDY HALO-ET - HAMM SC	1	46	+1791	-.12	+ 63	+231	-.14	+ 43	+212	1	82	50	+3.4	47	+335
36	002919922	LAND OF LIVING JERICHO KISS - AYARS OH	1	42	+1281	+.05	+ 65	+189	+.02	+ 47	+197	2	94	53	+1.8	44	+334
	002933890	TAG LANE VOLCANO SUGAR - GRISWOLD WI	2	50	+1385	+.05	+ 70	+204	-.02	+ 46	+206	2	90	56	+1.5	51	+334
38	002894128	DADO PENDERS CORAL - CORAL SYN OR	4	52	+1346	+.01	+ 63	+192	+.01	+ 49	+201	2	87	55	+1.3	52	+333
39	002857434	MERIT TEX MUFFIE - DUNNING NH	4	54	+1481	-.11	+ 51	+190	+.00	+ 52	+196	5	93	60	+1.7	55	+332
	002904154	JIMCO PENDERS PANSY - COSTELLO WI	2	50	+1315	-.04	+ 54	+179	+.05	+ 52	+193	3	88	57	+1.3	51	+332
	002865872	ROZELYN PRINCE TAMMY - ROZELYN WA	4	48	+1143	+.11	+ 67	+179	+.06	+ 49	+196	3	87	52	+0.7	49	+332
42	002945019	BLOSSUM HILL ANDY SAFFRON-ET - ARTESIA ACRES WI	1	45	+1578	-.11	+ 55	+203	-.07	+ 45	+196	1	80	50	+3.3	46	+329
43	002836925	VALLEY VIEW TELESTARS JOANNA - WILCOX PA	5	59	+1313	-.01	+ 58	+184	+.02	+ 48	+192	2	87	56	+1.8	59	+326
44	002932757	GR-GOLDEN WHEY EMMA - MYHRE MN	2	45	+1055	+.17	+ 71	+176	+.05	+ 43	+189	2	87	49	+1.4	46	+322
45	002915947	WISPRIDE TELESTAR DORIS - KNIGGE WI	3	55	+1091	+.13	+ 68	+176	+.05	+ 45	+190	3	78	58	+1.1	55	+321
	002872622	FAIRVIEW TELESTARS LADY - BORGWARDT WI	4	57	+1013	+.10	+ 60	+160	+.09	+ 48	+181	4	92	60	+1.1	57	+321
47	002929050	MAPLE LEAF ADMIRAL INEZ - WIRT MN	2	51	+1093	+.10	+ 63	+170	+.03	+ 42	+180	2	92	56	+2.6	52	+320
48	002962853	WHEATLAND PLAYBOY MYRNA - SMITH PA	1	45	+1300	-.01	+ 58	+182	+.00	+ 45	+187	1	81	50	+2.1	46	+317
49	002935038	LONE ACRES FRANKS TITA - KIPP WI	1	45	+1662	-.19	+ 48	+202	-.08	+ 46	+193	1	90	50	+2.8	46	+315
50	002936722	YELLOW CREEK FAYETTE CAROL - WEAVER IN	2	51	+1338	-.07	+ 51	+178	+.00	+ 47	+183	2	90	56	+2.0	52	+314
	002919078	YELLOW CREEK FAYETTE CATHY-ET - HAYNES SYN IN	2	51	+1401	-.08	+ 53	+185	-.02	+ 46	+187	2	90	56	+2.1	52	+314
52	002914509	GR-LEVEL GOLD CHUCKS JENNA - JENSEN WI	3	50	+1390	-.03	+ 58	+190	-.01	+ 47	+194	2	86	55	+1.1	51	+313
53	002900796	EMRL KA IRIS - ASKEW CA	4	50	+1029	+.12	+ 62	+163	+.07	+ 45	+180	2	90	55	+1.1	51	+311
54	002915484	KILCHONA P REGAL - BOSCH OR	2	51	+1191	-.02	+ 52	+166	+.06	+ 50	+182	2	77	56	+0.6	52	+310
	002922555	BAY MEADOW HONEYBOY DINAH - BAY MEADOW CA	2	41	+1126	+.06	+ 59	+168	+.05	+ 46	+182	2	82	46	+1.0	42	+310
	002934804	MYRTLEDALES JAY HOPE - HAMM SC	2	50	+1415	-.04	+ 58	+193	-.04	+ 44	+191	1	88	50	+1.8	50	+310
57	002929747	GOLDEN MEADOWS EMORYS NINA - GOLDEN MEADOWS DAIRY & SHAMROCK FARMS CA	2	50	+1248	+.12	+ 73	+196	-.04	+ 38	+193	1	90	52	+1.8	50	+309
58	002955379	PENN DEL FAYETTE GAIL - DU PONT PA	1	41	+1216	-.01	+ 53	+169	+.02	+ 44	+176	1	90	51	+2.3	42	+308
	002913568	MAPLE KNOLL DAVIS JANET - SMITH PA	2	49	+1165	+.01	+ 54	+166	+.04	+ 45	+176	2	85	55	+1.8	50	+308
60	002927363	NEDROW FARMS ADMIRALS LANNA - NEDROW NY	2	50	+1610	-.06	+ 64	+217	-.12	+ 39	+200	2	86	55	+2.5	51	+307
61	002952711	ROZELYN FAYETTE JANENE - ROZELYN WA	1	46	+1209	-.06	+ 46	+160	+.07	+ 52	+179	1	83	50	+0.4	47	+306
62	002917342	LINCREST BUTTERMOST DELIGHT - WIL RENE OR	3	51	+1621	-.08	+ 62	+215	-.08	+ 46	+207	1	85	48	+0.2	51	+305
	002930700	WILSONVIEW QUANTITY JUBILEE - WILSONVIEW OR	2	48	+1089	+.11	+ 65	+172	+.03	+ 42	+182	1	80	51	+1.2	48	+305
	002891675	NEDROW FARMS NICKS LIRA - BEROUSEK & ORISIO OK	3	53	+1379	+.02	+ 65	+198	-.07	+ 38	+189	2	90	52	+2.6	53	+305
65	002944249	JIMCO FAYETTES GRETA - COSTELLO WI	2	49	+1148	+.01	+ 53	+163	+.03	+ 43	+172	2	90	56	+2.1	50	+301
66	002861489	CLOVER JACK TELESTAR VICTORI - GIACOMINI CA	4	57	+1362	-.08	+ 51	+180	-.02	+ 44	+180	4	92	58	+1.9	57	+300
67	002955013	MAPLE KNOLL JETSTAR NORMA - SMITH PA	1	45	+1515	-.17	+ 45	+186	-.05	+ 46	+183	1	77	50	+1.9	46	+298
	002928584	FAR WEST FAYETTE DOLL - ASKEW & SANDELL CA	1	47	+1214	+.00	+ 55	+171	+.01	+ 43	+177	1	90	51	+1.7	48	+298
69	002956607	VALLEY OAKS PERFECT ANGEL - ORISIO OR	1	38	+1547	-.16	+ 47	+191	-.07	+ 45	+185	1	85	43	+1.9	39	+297
	365007785	OA-NELLS GLOW ADMIRAL DIANE - NELSON CA	1	38	+1372	-.07	+ 52	+182	-.02	+ 45	+183	1	82	43	+1.3	39	+297
71	002891013	GOLDEN MEADOW ONWARDS NADINE - BEROUSEK & ORISIO OK	3	45	+1025	+.20	+ 74	+177	+.02	+ 39	+186	2	85	48	+0.4	45	+296
	002914353	ELJO FAYETTE FANTASY - MOSS IA	3	52	+ 874	+.11	+ 55	+142	+.06	+ 39	+157	2	88	56	+2.8	53	+296
	002939677	HAM FARM C EWES GUSSIE - HAM FARM VA	2	49	+1359	-.05	+ 55	+184	-.01	+ 45	+186	2	76	55	+0.8	50	+296
	002914683	TOOLITE PUFFS A PANDA - BRUBAKER VA	3	52	+1404	-.09	+ 50	+182	-.03	+ 44	+181	2	78	56	+1.8	53	+296
75	002923713	SILDONS TELESTAR BLANKET - SILACCI CA	2	50	+1209	+.01	+ 56	+172	+.00	+ 41	+175	3	91	57	+1.9	51	+295
	002913956	JENSGOLDEN VOLCANO BUTTEREXPO - JENSEN WI	3	53	+1074	+.06	+ 57	+161	+.03	+ 42	+172	2	84	56	+1.4	53	+295
77	002960087	NEDROW FARMS MERCURYS LORNA - NEDROW NY	1	40	+1226	+.05	+ 63	+182	+.00	+ 42	+186	1	74	46	+0.5	41	+293
	002944568	SHENMONT CHERRIE CHUCK LIB - SHENMONT VA	1	45	+1349	-.13	+ 44	+170	-.01	+ 45	+173	1	78	49	+2.0	46	+293
79	002950763	BEAS ACRES FAYETTE BLOSSOM - ALCHRIST MN	2	48	+1034	+.08	+ 58	+159	+.05	+ 43	+173	2	73	56	+0.7	49	+291
80	002916581	SPRING WALK TF CARMEN - WACHTEL OH	3	53	+1386	-.03	+ 58	+190	-.06	+ 39	+183	2	90	56	+2.0	53	+290
81	002946325	LONGMEDO HALEY KING TRIX - LONGMEDO WA	1	41	+1148	+.05	+ 59	+170	-.02	+ 37	+171	1	84	44	+2.3	41	+288
	002911871	BAY MEADOW VOLCANO DEANNA-TWIN -BAY MEADOW CA	3	52	+1221	+.06	+ 64	+183	-.03	+ 38	+181	2	90	55	+1.3	52	+288
83	002952654	SPRING WALK JETSTARS RED - SPRING WALK OH	1	46	+1712	-.22	+ 46	+204	-.11	+ 44	+190	1	84	50	+1.6	47	+287
	002948095	WHEATLAND PLAYBOY MYRA - WRIGHT WV	1	46	+1113	+.06	+ 59	+167	-.01	+ 38	+170	1	88	50	+1.9	47	+287
85	002891667	NEDROW FARMS TELESTAR JENNA - NEDROW NY	5	57	+1290	-.03	+ 54	+177	-.01	+ 44	+181	2	81	56	+0.5	57	+286
	002899704	WALNUT LANE CC ACTRESS - STUFF PA	4	52	+1150	-.09	+ 40	+148	+.06	+ 48	+163	3	87	57	+0.9	53	+286
	002913954	JENSGOLDEN FAYETTE ORIANNA - JENSEN WI	3	51	+1179	-.03	+ 49	+161	+.01	+ 42	+167	2	88	49	+1.8	51	+286
88	002908566	MARTIN OAKS BJT HONEY - STEWART MO	3	51	+1196	-.02	+ 52	+166	+.02	+ 44	+174	3	91	54	+0.7	51	+285

Continued On Page 12

RANK	REG	NAME	REC	REL	MILK	%F	FAT	$$	%P	PROT	P$	REC	FS	REL	TYPE	REL	CPI
	002766948	GOLDEN MEADOWS FAYVORS NELLIE - GOLDEN MEADOWS DAIRY & SHAMROCK FARMS CA	5	61	+ 955	+.24	+ 76	+173	-.02	+ 31	+174	3	93	56	+1.9	60	+285
	002952429	GREENWOOD P TOOTSIE - HEMSARTH PA	1	44	+1316	-.09	+ 46	+170	-.05	+ 39	+165	1	87	50	+3.1	45	+285
	002921051	R LOST CREEK FAYETTE HEINEKEN - SCHLEGEL PA	3	49	+1253	-.11	+ 42	+159	-.01	+ 42	+162	2	88	55	+2.6	50	+285
	002947909	HILL KREST FRANK CHARISMA - BANOS ROYAL CA	1	45	+1377	-.03	+ 58	+189	-.07	+ 39	+182	1	88	42	+1.6	45	+285
	002917929	TAG LANE ABLE LINDSEY - GRISWOLD WI	3	53	+1228	-.05	+ 48	+164	-.01	+ 41	+167	2	87	56	+2.2	53	+285
94	002912120	HAVANA HEIGHTS PALMOLIVE - LARSON MN	3	49	+1549	-.17	+ 46	+190	-.07	+ 44	+182	2	86	48	+1.3	49	+284
	002912159	SHENMONT BARNEY LIB - SHENMONT VA	3	47	+1339	-.11	+ 45	+171	-.02	+ 43	+171	2	84	46	+1.8	47	+284
	002883494	LILY LANE TEX PENNY-ET - BEROUSEK OK	3	54	+1494	-.15	+ 46	+185	-.07	+ 43	+179	2	90	54	+1.7	54	+284
97	002932033	SHENMONT FAYETTE FERN-ETS - MADSEN CA	1	46	+1512	-.18	+ 43	+183	-.06	+ 44	+177	1	88	52	+1.7	47	+283
98	002923999	NEDROW FARMS ADMIRALS JEN - DU PONT PA	3	52	+1331	-.09	+ 48	+173	-.04	+ 41	+171	3	88	58	+1.9	53	+282
	002920457	VALLEY VEUE F LORNA - JOSI OR	2	50	+1422	-.14	+ 45	+178	-.05	+ 42	+173	2	90	55	+2.0	51	+282
	002841178	CROSS LEA TELESTARS VERNA - CROSS MN	5	57	+ 895	+.12	+ 57	+146	+.06	+ 39	+160	3	88	58	+1.4	57	+282
101	002878191	ROZELYN PRINCE GERI - ROZELYN WA	5	49	+ 979	+.11	+ 59	+155	+.05	+ 41	+169	4	81	53	+0.4	50	+281
102	002949689	PIERCE FARMS A PENELOPE - SCHUMAKER WI	1	45	+1164	+.00	+ 53	+165	-.02	+ 38	+166	1	87	51	+2.3	46	+281
	002796389	ROZELYN P HORNET JANENE - ROZELYN WA	5	60	+1126	+.01	+ 52	+160	+.12	+ 55	+186	2	64	48	-3.3	58	+281
104	002852393	PIERCE FARMS T S PINTO - SHUMAKER WI	5	55	+1119	-.01	+ 49	+156	+.00	+ 39	+160	2	90	56	+2.2	55	+279
	002957444	BIOGEN ANDY BARB-ET - BEROUSEK & ORISIO OK	1	45	+1293	-.07	+ 49	+171	-.04	+ 40	+169	1	75	50	+1.9	46	+279
	002941314	SUNESLOPE SHIPMATE DRIP - BENTLEY OH	2	42	+1514	-.18	+ 43	+184	-.06	+ 45	+179	1	85	45	+1.0	42	+279
	002974537	MAPLE WOOD PLAYBOY NORCEY - WOOD MI	1	41	+1229	-.02	+ 53	+170	-.03	+ 38	+169	1	80	50	+2.1	42	+279
	002864353	B E A S ACRES M BLOSSOM - WILSONVIEW OR	4	54	+ 900	+.19	+ 67	+158	+.05	+ 38	+171	3	92	58	+0.3	55	+279
109	002927151	MYOWN FAYETTES BETTS - DANCING SYN MN	2	49	+ 956	+.10	+ 57	+151	+.04	+ 39	+163	3	85	58	+1.2	50	+278
	002917669	JENSGOLDEN VOLCANO KRISTIE - JENSEN WI	2	52	+ 728	+.19	+ 58	+132	+.12	+ 41	+157	1	81	51	+0.4	52	+278
	002891009	GOLDEN MEADOWS TELE FAITHLEE - GOLDEN MEADOWS DAIRY & SHAMROCK FARMS CA	3	52	+1275	-.12	+ 41	+160	+.01	+ 46	+167	2	90	56	+0.8	53	+278
112	002927545	OLYMPIC VIEW F BELL - SILDON CA	2	51	+ 893	+.03	+ 45	+131	+.06	+ 39	+146	2	84	56	+2.6	52	+277
	002878376	SPRING WALK RONS ROBBIE - SPRING WALK OH	4	55	+1296	-.02	+ 55	+179	-.05	+ 38	+174	2	85	55	+1.7	55	+277
	002946593	LILY LANE FAYETTE TIPPY - BEROUSEK OK	1	46	+1071	+.02	+ 52	+155	+.02	+ 40	+163	1	80	51	+1.4	47	+277
115	002954928	ELJO BAKER FANORA - MOSS IA	1	46	+ 886	+.19	+ 66	+156	+.00	+ 31	+159	1	87	51	+2.5	47	+276
116	002952180	TAG LANE ANDY VENICE - GRISWOLD WI	2	49	+1917	-.37	+ 33	+207	-.16	+ 44	+183	1	75	50	+2.3	49	+275
	002928866	SANDAWAY F MARSHA - BEARD MD	2	49	+1217	-.04	+ 50	+166	+.00	+ 43	+171	2	63	49	+0.5	49	+275
118	002924053	TWIN L FARMS VOLCANO FERN - KRULL WI	3	52	+1243	+.02	+ 60	+180	-.04	+ 38	+177	2	88	55	+0.8	52	+274
	002927308	SHAMROCKS FAYETTE EILEEN - SHAMROCK FARMS AZ	2	51	+1122	-.04	+ 45	+151	+.00	+ 39	+156	2	86	56	+2.4	52	+274
	002918919	FAUVER HILL VOLCANO ODESSA - LAESCH WI	1	45	+1067	+.15	+ 69	+175	-.02	+ 34	+175	2	86	56	+1.0	47	+274
121	002938073	OLYMPIC VIEW JACK PAM - OLYMPIC VIEW WA	1	42	+1072	+.01	+ 50	+153	+.01	+ 39	+159	1	84	46	+1.6	43	+273
	002940578	BIO GEN FAYETTE SHERRI-ET - BEROUSEK & ORISIO OK	1	49	+1474	-.23	+ 34	+169	-.06	+ 42	+162	1	85	52	+2.7	49	+273
123	002909241	MT ARARAT FAYETTE FAY - BROWN MD	3	54	+1291	-.02	+ 56	+179	-.02	+ 42	+180	3	76	57	-0.2	54	+272
124	002942241	GREENVIEW MERCURY ERICKA - GREENBACKER CT	2	45	+1214	+.01	+ 56	+173	-.02	+ 39	+173	2	80	45	+0.7	45	+271
	002855903	HAMHURST C BILLY WILMA - ASKEW CA	5	53	+1436	-.11	+ 50	+185	-.06	+ 41	+178	1	88	49	+0.9	52	+271
126	002952578	HOMESTEAD FAYETTE JUNE - MARSH HOMESTEAD OR	2	46	+1013	+.02	+ 48	+145	+.02	+ 39	+155	1	78	50	+1.7	47	+270
	002912979	BENCHROCK MAREN ARIS - BENCHROCK OH	3	52	+1274	-.02	+ 55	+177	-.04	+ 39	+174	3	88	57	+0.8	53	+270
	002892399	SHENMONT ADMIRAL GRACE-ET - BRUBAKER VA	3	53	+1232	-.14	+ 36	+151	+.01	+ 45	+158	2	83	55	+1.2	53	+270
	002948723	SPRING WALK M M GINGER - WACHTEL OH	1	38	+1254	+.07	+ 67	+189	-.08	+ 33	+179	1	79	40	+1.3	38	+270
130	002969911	MELLOW MOOS FAYETTE HANNA - SCOTT MT	2	49	+1053	-.02	+ 45	+145	+.02	+ 39	+153	1	83	50	+2.0	49	+269
	002947971	VALLEY VEUE F MELODY - STAEHELY OR	1	47	+1112	+.00	+ 50	+157	+.01	+ 40	+163	1	80	43	+1.0	46	+269
132	002974184	GR-HERITAGE HILL FRANKS POSEY - CROSS MN	1	45	+1263	+.00	+ 57	+178	-.06	+ 35	+171	1	87	42	+1.7	45	+268
	002897707	HOMESTEAD PRINCE JANICE - MARSH HOMESTEAD OR	4	49	+ 801	+.12	+ 52	+132	+.10	+ 41	+153	3	81	52	+0.4	49	+268
	002960450	NEDROW FARMS ANDYS JENNY - NEDROW NY	1	44	+1199	-.03	+ 50	+164	-.02	+ 39	+165	1	78	50	+1.3	45	+268
135	002943212	MARFRED FAYETTE HELENE - LUTZ SC	2	50	+1039	+.00	+ 47	+147	+.00	+ 36	+150	1	92	52	+2.6	50	+267
	002873792	CRESTHILL TELESTAR AMY - SEAGER NY	4	53	+1270	-.05	+ 50	+170	-.03	+ 40	+170	2	83	56	+0.9	53	+267
	002888583	EDGEWATER MEADOWS TNL KITTY - SKAAR MN	3	52	+ 734	+.17	+ 56	+130	+.09	+ 38	+150	3	80	57	+0.8	53	+267
138	002956604	VALLEY OAKS FAYETTE LUCY - ORISIO & CROCKER OR	1	44	+1426	-.21	+ 35	+166	-.03	+ 46	+167	1	83	50	+0.7	45	+266
139	002924395	JIMCO TELESTARS TRUDY - COSTELLO WI	3	52	+ 904	+.14	+ 60	+150	+.02	+ 34	+157	3	91	58	+1.5	53	+266
	002913752	VALLEY VEUE TELESTARS MELODY - STAEHELY OR	3	55	+1005	+.10	+ 59	+158	+.04	+ 40	+168	1	75	52	-0.3	55	+266
	002946119	MAPLE LEAF FAY EDIE - WIRT MN	1	47	+ 976	-.01	+ 43	+136	+.03	+ 39	+147	1	87	51	+2.0	48	+266
	002873994	OAK GROVE BETSYS BURNETT - OAK GROVE MN	4	55	+1030	-.03	+ 42	+140	+.03	+ 40	+150	5	91	60	+1.8	56	+266
	002904749	MARSHALLANE ARROW CUPID - HANSEN WI	4	49	+1099	-.06	+ 41	+145	+.02	+ 41	+153	1	88	45	+1.6	48	+266
144	002930893	KADENCE FAYETTES VANESSA - DORN WI	2	50	+1474	-.14	+ 47	+185	-.08	+ 40	+175	1	85	50	+1.1	50	+265
	002923696	SILDONS ABLE CARRIE LOU - SILDON CA	2	50	+ 818	+.07	+ 47	+127	+.07	+ 38	+143	2	88	56	+1.8	51	+265
	002926992	FAIRVIEW SHIPMATES LENA - COZY NOOK WI	2	44	+1242	-.06	+ 48	+166	-.04	+ 38	+163	2	88	51	+1.6	45	+265
	002882444	BERRYMAN FARM D NELL - BERRYMAN KY	4	43	+1450	-.08	+ 54	+191	-.07	+ 40	+182	4	90	50	+0.2	44	+265
	002910767	TAG LANE FAY DENISE - GRISWOLD WI	3	53	+1201	-.02	+ 51	+166	-.04	+ 37	+164	2	91	56	+1.6	53	+265
	002947026	FLAMBEAU MANOR LESLIE - VAN DOORN WI	2	48	+1098	-.02	+ 47	+152	+.01	+ 40	+158	1	90	49	+1.1	48	+265
	002925861	SPRING HOLLOW FAYETTE BELL - TROTACRE PA	2	50	+1187	-.08	+ 43	+155	-.02	+ 38	+155	2	90	54	+2.3	51	+265
	002904103	VIRLORN FRANCES FRAN - LUEBKE MN	4	52	+ 913	+.03	+ 45	+133	+.06	+ 40	+148	2	82	55	+1.3	52	+265
152	002934078	TURNER FARMS ABLE RUBY - TURNER MI	2	47	+1052	+.00	+ 48	+149	+.03	+ 40	+158	1	85	43	+0.9	46	+264
	002956778	VALLEY GEM CALEBS TULIP - VALLEY GEM WA	1	35	+1184	-.04	+ 47	+159	+.00	+ 41	+164	1	76	39	+0.7	36	+264
	002944883	MAXVALES CD FAYETTES DAISEE - MCMONIGLE WA	1	44	+1243	-.10	+ 42	+159	-.02	+ 41	+160	1	78	51	+1.4	45	+264
155	002943733	LEBANON VALLEY ABLE KATE - SMITH PA	1	45	+ 916	+.05	+ 48	+137	+.04	+ 37	+148	1	87	51	+1.8	46	+263
	002937317	MAPLE LEAF A VANNA - WIRT MN	2	50	+1040	+.14	+ 67	+170	-.05	+ 30	+166	1	88	50	+1.8	50	+263
	002928243	AGLE ACRES ADMIRAL JAKE - AGLE & ELTZROTH OH	2	49	+1031	+.02	+ 49	+148	+.03	+ 40	+158	1	80	51	+0.7	49	+263
	002924220	WHEATLAND TELESTAR MAXNE - BERRYMAN KY	2	49	+1127	-.04	+ 46	+153	-.01	+ 38	+156	2	87	56	+1.7	50	+263
	002928880	NELLS GLOW ADMIRAL PERFECTA - NELSON CA	2	50	+ 927	+.15	+ 62	+154	-.01	+ 30	+155	1	83	51	+2.3	50	+263
	002939527	NEDROW FARMS AGNI LAURA - WIRT MN	1	45	+ 956	+.17	+ 66	+162	-.02	+ 30	+161	1	85	49	+1.9	46	+263
	002914147	EISIES VOLCANO SHERRY - EISENMAN MN	3	50	+1128	+.07	+ 60	+170	-.03	+ 35	+168	3	86	52	+1.0	50	+263
162	002915686	FLOR VICK KING VIOLET - KLAUSTERMEIER MN	3	50	+1060	+.06	+ 56	+159	-.01	+ 36	+162	2	85	54	+1.1	51	+262
	002930790	FAUVER HILL VOLCANO PEBBLES - LANTZ WI	2	49	+ 822	+.16	+ 59	+142	+.05	+ 36	+155	2	88	56	+0.7	50	+262
	002929389	COULEE CREST ADMIRAL GAIL - PETERSON WI	3	53	+ 985	+.14	+ 64	+162	-.02	+ 31	+161	2	86	56	+1.7	53	+262
	002901316	NEDROW FARMS STAR LEGS - NEDROW NY	3	52	+ 676	+.15	+ 50	+118	+.10	+ 37	+139	3	84	54	+1.5	52	+262
	002876236	NORTHLYN SKYTOP CANDY - OLYMPIC VIEW WA	4	54	+ 749	+.07	+ 43	+116	+.08	+ 37	+134	4	90	58	+2.4	55	+262
	002877318	WILSONVIEW JUBILEE NAOMI - WILSONVIEW DAIRY OR	4	53	+1125	-.06	+ 42	+148	+.01	+ 40	+154	3	92	56	+1.5	53	+262
168	002916906	NEDROW FARMS ADMIRAL NAN - TOOLEY NY	3	52	+ 953	+.10	+ 57	+151	+.01	+ 35	+157	1	84	52	+1.2	52	+261
	002933432	MT ARARAT FAYETTE GINNIE-ET - BROWN MD	1	47	+1054	+.01	+ 49	+150	+.02	+ 39	+157	1	77	49	+0.9	47	+261
	002879466	TAG LANE ADMIRAL SILK-ET - GRISWOLD WI	3	55	+1363	-.16	+ 40	+167	-.07	+ 37	+158	3	91	59	+2.7	56	+261
	002930981	OAK GROVE V PERKY - OAK GROVE MN	3	50	+ 921	+.12	+ 58	+149	+.04	+ 37	+160	2	82	55	+0.4	51	+261
	002952501	OLYMPIC VIEW ANDY JASMINE-TWIN - OLYMPIC VIEW WA	1	42	+1180	-.08	+ 43	+154	-.02	+ 39	+156	1	87	48	+1.6	43	+261
173	002917284	LOCH FARM KARI - CROSS MN	2	49	+ 931	+.13	+ 60	+152	+.01	+ 33	+157	2	87	56	+1.4	50	+260
	002940258	HOMESTEAD ADMIRAL CORINE - MARSH HOMESTEAD OR	2	49	+ 940	+.09	+ 55	+147	+.00	+ 33	+151	3	86	57	+2.0	50	+260
	376007043	PR-JARIS HILLS ADM IDEAL PEDRO - BOLLECH WI	2	42	+1002	+.04	+ 51	+148	+.00	+ 35	+152	1	87	47	+1.9	43	+260
	002918005	LENMAR THELMAS VONNIE - VOORHEES MN	2	50	+1073	+.05	+ 56	+160	-.02	+ 35	+161	2	85	54	+1.2	51	+260
	002915026	SHERMA ADMIRAL ELLENS ELLA-ET - SHERMAN OH	3	52	+1076	-.02	+ 46	+149	-.01	+ 37	+152	3	93	58	+1.8	53	+260
	002926244	LAESCHLAND FAYETTE BIANCA - LAESCH WI	2	49	+1352	-.21	+ 32	+156	-.04	+ 41	+153	3	92	57	+2.3	50	+260
	002925651	MUEHLING MEADOWS FAYE CHOCOLAT - MUEHLING IL	2	51	+1349	-.18	+ 36	+161	-.04	+ 42	+159	2	86	55	+1.4	52	+260
180	002938072	OLYMPIC VIEW FAY PRIDE - OLYMPIC VIEW WA	1	47	+1039	-.05	+ 41	+140	+.01	+ 38	+146	2	83	56	+2.0	48	+259
	002957583	OAKVALE FAYETTE VIRTUE - WIRT MN	1	46	+1340	-.13	+ 43	+168	-.05	+ 40	+164	1	86	43	+1.1	46	+259
	002944874	MAXVALES Q VOL CORALEE - MCMONIGLE WA	1	47	+ 995	+.07	+ 55	+152	+.02	+ 37	+159	1	80	51	+0.6	48	+259
183	002944950	FAIRVIEW NOBLES NELLIE - BORGWARDT WI	1	41	+1148	+.01	+ 53	+163	-.01	+ 39	+166	1	75	46	+0.1	42	+258

RANK	REG	NAME	REC	REL	MILK	%F	FAT	$$	%P	PROT	P$	REC	FS	REL	TYPE	REL	CPI
	002970069	CANNONDALE DIAMOND SERENA - HEMMERSBACH WI	1	35	+ 921	+.13	+ 59	+150	+.03	+ 36	+159	2	87	47	+0.4	37	+258
	002917374	SHENMONT PATRICIAN CARLOT-ET - BRUBAKER DANIEL VA	2	53	+1263	-.10	+ 43	+162	+.00	+ 44	+166	2	78	55	-0.3	53	+258
	002924785	FAIR OAKS FAYETTES DEBRA - PETERSON WI	3	52	+1153	-.08	+ 41	+149	-.01	+ 38	+151	3	77	58	+2.0	53	+258
	002873229	SHIR LON TEX PATSY - WACHTEL OH	4	54	+ 803	+.28	+ 74	+158	-.02	+ 25	+157	2	92	49	+2.1	53	+258
	002904204	WHEATLAND MARK MARIE - WRIGHT WV	4	46	+ 855	+.12	+ 55	+140	+.05	+ 37	+153	3	83	51	+0.5	47	+258
189	002925246	ARTIE A VOLCANOS DAWN - ARTESIA ACRES WI	3	51	+ 608	+.33	+ 71	+137	+.08	+ 32	+154	1	75	51	+0.1	51	+257
	002947116	COZY NOOKS A GLAMOROUS - CROSS MN	1	45	+1288	-.09	+ 46	+167	-.06	+ 36	+160	1	83	51	+2.0	46	+257
	002939097	WHEATLAND FAYETTE NAN - WRIGHT WV	2	51	+1246	-.10	+ 43	+160	-.01	+ 41	+162	2	65	56	+0.7	52	+257
	002921058	ROZELYN BIONIC DELORA - ROZELYN WA	2	50	+1140	-.06	+ 44	+152	-.03	+ 36	+151	2	87	54	+2.2	51	+257
	002933001	JIMCO ABLES ALVINA - COSTELLO WI	2	48	+1136	+.00	+ 51	+160	-.05	+ 33	+155	2	90	55	+2.3	49	+257
194	002921930	LANE DRIVE LYNN - JONES WI	2	49	+1322	-.14	+ 41	+164	-.04	+ 40	+161	1	90	51	+1.2	49	+256
	002885600	WATSONS PATRICIAN PEARL - WATSON MI	4	54	+1115	-.03	+ 47	+153	+.02	+ 41	+161	2	87	55	+0.0	54	+256
196	002926225	CLOVER JACK FAYETTE VALENE-ET - WEAVER IN	3	52	+1231	-.15	+ 35	+149	-.01	+ 41	+151	3	90	57	+1.5	53	+255
	002891911	SPRING WALK FRANKS AMBER - SPRING WALK OH	4	52	+1059	+.10	+ 61	+165	-.03	+ 32	+162	2	70	53	+1.2	52	+255
	002900296	LEVEL GOLD VOLCANO OCTAVIA - JENSEN WI	2	50	+ 550	+.22	+ 54	+112	+.11	+ 34	+134	2	91	56	+1.4	51	+255
	002849381	WALNUT CORNER CHOICE KYM - AYARS OH	3	60	+ 862	+.09	+ 51	+136	+.04	+ 35	+146	4	93	59	+1.5	60	+255
200	002952923	FORESIGHT FUTURE AMERIS - WESENER WI	2	48	+1487	-.09	+ 55	+195	-.15	+ 31	+173	1	85	50	+2.2	48	+254
	002967996	BUTLER HILL ADM HONEY - KALTENBACH OH	1	44	+1098	-.02	+ 47	+152	-.03	+ 35	+152	1	85	51	+1.9	45	+254
202	002914930	NELLS GLOW TELESTAR JULENE - NELSON CA	2	50	+1033	+.01	+ 48	+147	+.05	+ 43	+161	2	55	56	-0.9	51	+253
	002932050	FIVE STAR HQV ANGELINA - EDWARDS WA	2	50	+ 696	+.19	+ 57	+128	+.08	+ 35	+146	1	80	51	+0.5	50	+253
	002938750	PLANK ROADS ADELHEID-ET - NORTH WI	1	47	+ 982	-.03	+ 41	+135	+.02	+ 36	+141	1	85	50	+2.3	47	+253
	002924907	BEAUTY VIEW INVEST SABRINA - KONECKY NE	3	49	+1067	-.06	+ 40	+141	+.00	+ 37	+145	2	74	53	+2.1	50	+253
	002887676	ISENBERGS RON GLEEM - BRANSTETTER KY	2	48	+1357	-.23	+ 30	+154	-.03	+ 43	+154	1	90	49	+1.4	48	+253
207	002915024	SHERMA DMTF MIRACLES TREASURE - SHERMAN OH	2	48	+1109	-.13	+ 33	+136	+.00	+ 39	+141	2	90	56	+2.2	49	+252
	002871269	SPRING FLO TELESTAR MARY -VANDEN HEUVEL WI	4	54	+1312	-.20	+ 31	+152	+.01	+ 46	+157	1	60	43	+0.1	52	+252
	002921066	ROZELYN ABLES JASPER - ROZELYN WA	2	50	+ 991	+.06	+ 53	+149	+.01	+ 36	+155	2	73	55	+0.7	51	+252
	002936475	COZY NOOKS FAYETTES HOPEFUL - WENDT WI	2	49	+1232	-.11	+ 40	+155	-.05	+ 36	+151	1	90	52	+2.3	49	+252
211	002890943	IDLE NEER VOLCANO CRYSTAL - SYWASSINK STEVE IA	3	50	+ 808	+.09	+ 49	+129	+.04	+ 34	+140	2	86	55	+1.8	51	+251
	002877543	THREE CLIFFS TELESTAR INEZ - WIRT MN	5	56	+ 704	+.19	+ 57	+129	+.06	+ 33	+143	3	87	58	+1.1	56	+251
	002931086	LAESCHLAND ADMIRAL RHODA - LAESCH WI	2	48	+ 985	-.05	+ 38	+131	+.02	+ 38	+140	1	91	52	+1.9	49	+251
214	002915047	MAXVALE CHER CHU BRIC BRAC - MCMONIGLE WA	3	51	+1120	+.03	+ 55	+163	-.03	+ 34	+161	2	86	54	+0.9	51	+250
	002933652	OAKLANDS VOLCANO DREAM - DUNNING NH	3	50	+ 942	+.08	+ 54	+146	+.00	+ 33	+150	4	84	58	+1.4	51	+250
	002923409	WALNUT LANE PENDERS ILA - STUFF PA	2	50	+1009	-.04	+ 40	+136	+.02	+ 38	+144	2	81	55	+1.5	51	+250
	002904149	GR-LINDAHL TELESTAR WICKY - MEINERSHAGEN MN	3	48	+ 946	-.01	+ 41	+131	+.05	+ 39	+143	3	85	58	+1.1	49	+250
218	002945452	CARRYON P CLOVER - KASTEN SD	1	45	+1037	-.07	+ 37	+135	+.01	+ 38	+141	1	86	50	+1.8	46	+249
	002914397	ROZELYN ABLES JAVENN - ROZELYN WA	3	53	+ 937	+.00	+ 42	+132	+.09	+ 45	+152	3	80	57	-1.2	54	+249
	002893381	WHEATLAND TELESTAR NINA - WRIGHT WV	5	58	+1012	+.05	+ 52	+150	+.02	+ 38	+158	2	80	56	-0.1	58	+249
	002931413	WINCREST FAYETTE REGGIE - SANBORN & MOZIER MI	2	50	+1008	+.00	+ 46	+143	-.02	+ 32	+142	3	88	58	+2.6	51	+249
222	002861817	FLAMBEAU MANOR LAUREL - VAN DOORN WI	5	56	+1027	+.01	+ 48	+147	+.03	+ 40	+156	1	72	43	-0.4	54	+248
	002941663	FAMILY HILL FAYETTE PEPPERMINT - LANCASTER WA	1	46	+1107	-.09	+ 38	+142	-.02	+ 36	+143	1	83	51	+2.3	47	+248
	002855335	FIVE STAR SD ANN - EDWARDS WA	5	49	+ 638	+.10	+ 42	+106	+.13	+ 39	+131	3	87	50	+0.8	49	+248
	002934470	MARLINDALE FAYETTE CASSIE - MARLINDALE FARM NY	2	49	+1023	-.09	+ 33	+129	+.00	+ 36	+133	1	83	50	+2.9	49	+248
	002955018	MAPLE KNOLL JETSTAR JESSY - SMITH PA	1	45	+1310	-.13	+ 41	+163	-.04	+ 40	+161	1	77	50	+0.6	46	+248
	002928501	LEVEL SQUARE TONY DEE-TWIN - LEVEL SQUARE ASSOC MD	3	47	+1128	-.14	+ 32	+137	-.01	+ 38	+139	2	87	51	+2.4	48	+248
	002934743	PINECREST ACRES FAYETTE BEAUTY - GONSKE WI	2	50	+1102	-.11	+ 35	+138	+.00	+ 38	+142	1	89	50	+2.0	50	+248
229	002923014	MEADOW LAWN A PENNY - NELSON WI	3	47	+ 969	+.09	+ 56	+151	-.02	+ 31	+151	1	83	46	+1.5	47	+247
	002916816	HAYSETTS FAYETTE ROSANE - HAYS NE	4	54	+ 777	+.02	+ 38	+113	+.08	+ 37	+130	2	90	56	+1.9	54	+247
	002945766	WILLOWS JASPER HEIDI - GARBER PA	1	38	+1203	-.12	+ 38	+150	-.05	+ 35	+146	1	88	42	+2.5	39	+247
	002856660	MYOWN EFFICIENT BETTY - ERDMAN IL	5	51	+ 605	+.26	+ 62	+126	+.10	+ 34	+146	3	90	52	-0.2	51	+247
	002952179	TAG LANE FAYETTE VINNY - GRISWOLD WI	2	49	+1234	-.16	+ 33	+147	-.04	+ 37	+144	1	87	52	+2.5	49	+247
	002912011	MAYWOOD ROAD TELESTAR HONEY - INGVALSON MN	3	52	+1166	-.11	+ 38	+147	-.01	+ 39	+149	2	90	55	+1.2	52	+247
	002894083	LILY LANE PENNYETTE-ET - NELSON CA	3	53	+1371	-.21	+ 33	+159	-.05	+ 41	+155	2	85	54	+1.1	53	+247
236	002913903	DERINDA RON G S PIZAZZ - OFFENHEISER IL	4	55	+ 903	+.03	+ 45	+132	+.02	+ 34	+139	3	88	57	+1.9	55	+246
	002915636	CENTURY HILL AD DA TISH - WILLIAMS WI	3	48	+ 910	+.00	+ 41	+128	+.03	+ 36	+138	2	88	48	+1.7	48	+246
	002955011	MAPLE KNOLL ANDY JOANNE - SMITH PA	1	44	+1308	-.11	+ 44	+167	-.08	+ 34	+156	1	79	50	+2.0	45	+246
	002856228	MT ARARAT FANCY CORA - BROWN MD	5	57	+1013	+.01	+ 47	+144	+.02	+ 38	+152	2	81	53	+0.3	56	+246
240	002931736	BLACKWATER ADMIRAL CELEST - BRUBAKER VA	2	49	+1079	-.09	+ 37	+138	-.01	+ 37	+142	2	86	56	+1.8	50	+245
	002913570	MAPLE KNOLL NORMAN SUNSHINE - SMITH PA	3	47	+1135	-.01	+ 51	+160	-.03	+ 35	+158	2	82	47	+0.7	47	+245
	002933064	BALMORALS T F CRICKET - RICHARDSON OH	1	45	+ 911	+.00	+ 41	+128	+.04	+ 36	+138	1	90	51	+1.7	46	+245
243	002917235	DAIRYMAN TELESTAR ROSA - HOARD'S WI	3	51	+1159	-.10	+ 39	+148	-.01	+ 39	+150	2	82	56	+0.8	52	+244
	002906261	OLYMPIC VIEW ADM BELOVED-ET - WILL O WEST WA	3	53	+ 995	-.04	+ 40	+134	+.00	+ 35	+139	3	90	58	+2.1	54	+244
	002919077	YELLOW CREEK FAYETTE CARMEN-ET - WEAVER IN	3	53	+1048	-.07	+ 38	+137	+.02	+ 39	+144	2	84	56	+1.0	53	+244
	002947474	LINDENHOF JACK KARIMA - LINDE PA	1	42	+1311	-.15	+ 38	+160	-.08	+ 35	+150	2	79	51	+2.3	43	+244
	002945107	LAESCHLAND BID RAZ MA TAZ - LAESCH WI	1	38	+ 908	-.06	+ 33	+119	+.03	+ 36	+128	1	90	43	+2.6	39	+244
	002960444	NEDROW FARMS PRIDES LOTTY - GLENSFOOT FARMS NY	1	43	+1042	-.09	+ 35	+133	+.03	+ 40	+142	1	81	48	+1.0	44	+244
	002923897	SUMMERFIELD FAY PINN - FERRIS PA	3	51	+ 927	-.01	+ 41	+130	+.02	+ 34	+136	2	90	56	+2.2	52	+244
250	002913896	FAUVER HILL BT HATTIE - HARDER WI	2	47	+1191	-.18	+ 29	+139	-.02	+ 39	+140	1	90	52	+2.0	48	+243
	002916193	FAIR OAKS VOLCANOS COLLEEN - PETERSON WI	2	49	+ 784	+.11	+ 51	+129	+.07	+ 36	+144	2	74	49	+0.2	49	+243
	002872320	FAIR OAKS CYCLONE RAQUEL - PETERSON WI	5	58	+ 832	+.10	+ 51	+133	+.03	+ 34	+143	2	84	54	+0.9	57	+243
	002909044	HAVANA HEIGHTS ALOHA - BAKKER MN	2	46	+1017	+.01	+ 48	+146	+.00	+ 36	+151	1	76	45	+0.6	46	+243
	002857011	SHERMA CHOICE ELFS CRYSTAL - SHERMAN OH	4	54	+1109	+.03	+ 54	+161	-.04	+ 33	+158	2	91	56	+0.9	54	+243
	002951928	TAG LANE PLAYBOY BOUNTY - GRISWOLD WI	1	45	+1147	-.14	+ 32	+138	-.04	+ 34	+135	1	83	50	+3.3	46	+243
	002919076	YELLOW CREEK TEL BEAUTY-ET - ERDMAN IL	2	52	+1000	-.03	+ 42	+137	+.00	+ 34	+140	1	90	52	+2.0	52	+243
	002945937	OLYMPIC VIEW ANDY PENDANT - OLYMPIC VIEW WA	1	43	+1103	-.08	+ 38	+142	-.01	+ 37	+144	1	84	49	+1.5	44	+243
	002858796	SHENMONT TELESTAR RITZ-ET - BRUBAKER VA	5	56	+ 846	+.06	+ 47	+130	+.02	+ 33	+138	3	90	57	+1.7	56	+243
259	02968021	FIVE STAR HQV SWEETPEA - EDWARDS WA	1	44	+ 628	+.24	+ 60	+126	+.09	+ 33	+144	1	77	49	+0.0	45	+242
	002942499	CITY VIEWS TF JEWEL - SMITH WI	2	50	+1132	-.15	+ 30	+135	-.01	+ 37	+136	1	87	52	+2.5	50	+242
	002918767	FAUVER HILL VOLCANO PRIM - LURVEY WI	2	51	+ 799	+.17	+ 59	+140	+.03	+ 32	+149	2	80	51	+0.5	51	+242
	002888108	TURNER FARMS ROES JOY - TURNER MI	4	52	+ 943	+.00	+ 43	+133	+.04	+ 38	+144	1	76	42	+0.5	51	+242
	002917346	DADO ABLE TAVAH - ASCHOFF OR	3	53	+1036	-.04	+ 42	+140	+.03	+ 40	+150	1	76	51	+0.0	53	+242
	002968042	VALLEY VIEW PLAYBOYS GABBY - WILCOX PA	1	43	+1025	+.03	+ 50	+149	-.02	+ 32	+148	1	77	49	+1.6	44	+242
	002910227	PLANK ROADS VOLCANO JUDY - NORTH WI	3	51	+ 891	+.17	+ 63	+152	+.01	+ 32	+157	1	83	50	-0.1	51	+242
	002929985	LEVEL GOLD FAY DARLING - JENSEN WI	2	48	+1033	-.03	+ 43	+141	-.01	+ 34	+143	2	90	56	+1.9	49	+242
	002954096	WISPRIDE FAYETTE FAIRY - KNIGGE WI	1	46	+1013	-.02	+ 43	+140	-.03	+ 32	+139	1	88	51	+2.5	47	+242
	002964345	SUN DALE PENDER KAY - TURNER MI	1	42	+1189	-.10	+ 40	+151	-.01	+ 39	+153	1	76	49	+0.6	43	+242
	002864613	MITZIE OF VALLEY VIEW - STAEHELY OR	4	54	+1302	-.02	+ 56	+180	-.08	+ 34	+170	2	80	56	+0.2	54	+242
270	002924229	SUNESLOPE FAYETTE RAVE - BENTLEY OH	2	50	+1354	-.15	+ 41	+167	-.09	+ 34	+154	2	90	56	+2.0	51	+241
	002927732	FLORAFARM ABBIE PE MYRT - VAN PATTER WI	2	47	+1102	-.03	+ 45	+150	+.01	+ 39	+155	1	77	50	-0.2	47	+241
	002944847	WANDER LUST OSIRIS ROXY - GREWE WA	1	36	+1146	-.07	+ 42	+150	-.02	+ 37	+151	2	85	45	+0.9	37	+241
	002836732	MAPLE KNOLL TELESTAR NORA - SMITH PA	5	59	+ 820	+.03	+ 41	+120	+.04	+ 34	+131	3	91	58	+2.0	59	+241
	002906130	VALLEY GEM FALCONS EDY - VALLEY GEM WA	4	53	+ 663	+.17	+ 53	+121	+.09	+ 35	+140	2	86	54	+0.2	53	+241
	002926686	ROCKY MAPLE ADMIRAL MAUREEN - FREY MD	2	52	+1164	-.03	+ 48	+159	-.05	+ 33	+153	2	86	56	+1.5	53	+241
	002945301	NELLS GLOW FAY MISSY - MINDY SYN CA	1	47	+ 937	-.02	+ 39	+128	+.02	+ 35	+135	1	83	51	+1.9	48	+241
	002932717	PINE GROVE FRANK ALVINA - MILLER OH	2	45	+1285	-.12	+ 42	+162	-.07	+ 35	+154	3	90	56	+1.5	47	+241
	002911725	JIMCO ABLES ALETA - COSTELLO	3	52	+1031	-.07	+ 37	+134	+.01	+ 38	+141	3	87	58	+1.2	53	+241
	002943344	LONGMEDO VEL SMOKEY VELVEETA - LONGMEDO WA	2	44	+1258	-.15	+ 36	+153	-.05	+ 36	+147	1	87	45	+2.0	44	+241
	002927360	NEDROW FARMS ADMIRALS LOGIC - NEDROW NY	2	50	+1111	-.18	+ 25	+127	+.00	+ 39	+132	2	84	56	+2.4	51	+241
	002917198	ROCKY MAPLE FAY ADMIRE - ROCKY MAPLE ASSOC MD	3	54	+ 848	-.01	+ 37	+118	+.04	+ 35	+129	2	86	56	+2.2	54	+241

Continued On Page 26

January 1991 Gold Star Dams

The Gold Star Dam designation emphasizes both production and type while recognizing genetically outstanding Guernsey cows. Selection is based on United States Department of Agriculture (USDA) Predicted Transmitting Ability (PTA) information and Uniform Type Traits Appraisal statistics. Once receiving the recognition, animals are permanently identified as Gold Star Dams.

The requirements for Gold Star Dam recognition are as follows:

- A USDA PTA value that is designated as "Elite". Elite cows have PTA$ values in the top two percent of the breed. For the January 1991 genetic evaluations the minimum value was $135P and included 569 cows.
- The repeatability of the qualifying PTA must be 32 percent or greater.
- Three or more records with no minimum day requirement.
- An official Type Traits Appraisal final score of 80 or more points.

OWNER	REG #	SIRE	REG #	YEAR BORN	AVERAGE STAND. MILK	AVERAGE STAND. FAT	# REC	PTA MILK	PTA FAT	PTA $	FINAL REL	FINAL SCORE
CALIFORNIA												
BAY MEADOW FARMS												
BAY MEADOW VOLCANO DEANNA-TWIN	002911871	HARMONY QUANTITY VOLCANO	000593564	85	21463	999	3	1221	64	183	52	90 07-90
IOWA												
BEAVER CREEK FARM												
LUDLOWS ACRES ROXYS RHODA	002930873	HARMONY QUANTITY VOLCANO	000593564	86	12877	624	3	686	55	125	50	86 09-90
MOSS ELDON & SONS												
ELJO FAYETTE FANTASY	002914353	DUTCH MILL TELESTARS FAYETTE	000591871	85	15591	850	3	874	55	142	52	88 05-90
ILLINOIS												
ERDMAN MYRON & MARK												
MYOWN ADMIRALS RENA	002914078	WELCOME CHOICE ADMIRAL	000590165	85	17598	832	3	787	52	130	53	87 04-90
INDIANA												
WEAVER TRUMAN												
YELLOW CREEK FAYETTE CARMEN-ET	002919077	DUTCH MILL TELESTARS FAYETTE	000591871	86	17995	795	3	1048	38	137	53	84 06-90
MARYLAND												
LEVEL SQUARE ASSOCIATES												
LEVEL SQUARE TONY DEE-TWIN	002928501	LEVEL SQUARE ADMIRAL TONY	000597869	86	16144	674	3	1128	32	137	47	87 08-90
MINNESOTA												
ANDERSON DAVID L												
UP THE CREEK ADMIRALS KAREN	002914270	WELCOME CHOICE ADMIRAL	000590165	85	18953	838	3	1140	45	153	52	81 03-90
LARSON BRUCE & FAMILY												
HAVANA HEIGHTS PALMOLIVE	002912120	KELLOGG E CHOICE PENDER	000592570	85	18835	736	3	1549	46	190	49	86 07-90
LUEBKE THOMAS												
EDGEWATER MEADOWS TNL KARI	002888582	KELLOGG E CHOICE PENDER	000592570	84	20287	902	3	949	44	135	50	80 02-90
OAK GROVE GUERNSEY FARMS												
OAK GROVE V PERKY	002930981	HARMONY QUANTITY VOLCANO	000593564	86	18838	851	3	921	58	149	50	82 08-90
SCHMITZ WILLIAM												
VIRLORN DELORIS DEBRA	002919849	ROZELYN D M ERNIES ABLE	000593413	86	16840	656	3	1079	36	137	50	88 05-90
NEW HAMPSHIRE												
DUNNING H S												
OAKLANDS FAYETTE IRIS	002913901	DUTCH MILL TELESTARS FAYETTE	000591871	85	20241	818	3	1160	40	149	52	90 05-90
OAKLANDS VOLCANO DREAM	002933652	HARMONY QUANTITY VOLCANO	000593564	86	16946	788	3	942	54	146	50	84 08-90
NEW YORK												
TOOLEY JASON												
NEDROW FARMS ADMIRAL NAN	002916906	WELCOME CHOICE ADMIRAL	000590165	85	18040	898	3	953	57	151	52	84 05-90
OHIO												
BENCHROCK FARM												
BENCHROCK MAREN ARIS	002912979	ROZELYN D M ERNIES ABLE	000593413	85	15146	689	3	1274	55	177	52	88 06-90
SHERMAN KENTON D												
SHERMA ADMIRAL ELLENS ELLA-ET	002915026	WELCOME CHOICE ADMIRAL	000590165	85	17793	746	3	1076	46	149	52	93 09-90
WACHTEL FLOYD & FAMILY												
SPRING WALK ETTAS ROBIN-ET	002914998	WELCOME CHOICE ADMIRAL	000590165	85	21803	1116	3	1627	95	255	55	90 04-90
SPRING WALK TF CARMEN	002916581	DUTCH MILL TELESTARS FAYETTE	000591871	86	21554	1018	3	1386	58	190	53	90 05-90
OKLAHOMA												
BEROUSEK ERNEST R TRUSTEE												
SAWAGA CHOICE PENNY	002758141	KELLOGG MINNIES CHOICE	000580204	78	19759	724	3	1704	40	197	61	90 11-84
BEROUSEK ERNEST R TRUSTEE & ORISIO RAYMOND												
GOLDEN MEADOW ONWARDS NADINE	002891013	GOLDEN MEADOWS C BILLYS ONWARD	000596222	84	15815	842	3	1025	74	177	45	85 04-90
NEDROW FARMS NICKS LIRA	002891675	NEDROW FARMS TELESTARS NICK	000595444	83	18603	883	3	1379	65	198	53	90 05-90
OREGON												
SOPHIE SYNDICATE												
WILSONVIEW ADMIRAL SOPHIE	002879781	WELCOME CHOICE ADMIRAL	000590165	84	20086	1000	3	923	52	142	52	91 05-90
STAEHELY BROS												
VALLEY VEUE KINGS KARLA	002920458	CLEARBRANCH JEANS N P KING-ET	000596262	86	21722	908	3	1421	50	184	49	84 07-90
PENNSYLVANIA												
FERRIS THEODORE A												
SUMMERFIELD FAY PINN	002923897	DUTCH MILL TELESTARS FAYETTE	000591871	86	17847	821	3	927	41	130	51	90 08-90
GARBER FRED												
GUERNDALE BUTTERMOST TICK	002922624	LINCREST TELESTAR BUTTERMOST	000596990	86	18295	770	3	1082	43	146	48	88 04-90
MORROW JOHN B												
HILLSIDE LANCE GLENDA	002893227	NEDROW FARMS TELESTAR LANCE	000596589	84	21327	914	3	1134	44	151	48	81 06-89
SCHLEGEL KEVIN R												
R LOST CREEK FAYETTE HEINEKEN	002921051	DUTCH MILL TELESTARS FAYETTE	000591871	86	16241	679	3	1253	42	159	49	88 08-90
SOUTH CAROLINA												
HAMM PERRY M												
MYRTLEDALES ABLE HOPE	002916552	ROZELYN D M ERNIES ABLE	000593413	85	19576	963	3	1570	77	229	54	90 03-90
VIRGINIA												
BRUBAKER DANIEL W												
SHENMONT ADMIRAL GRACE-ET	002892399	WELCOME CHOICE ADMIRAL	000590165	85	18287	699	3	1232	36	151	53	83 05-90
SHENMONT ADMIRAL T HOPE-ET	002925285	WELCOME CHOICE ADMIRAL	000590165	86	16278	674	3	1062	47	149	54	82 06-90
WASHINGTON												
ROZELYN FARM												
ROZELYN ABLES JAVENN	002914397	ROZELYN D M ERNIES ABLE	000593413	85	16720	779	3	937	42	132	53	80 09-90
WISCONSIN												
COSTELLO JAMES D												
JIMCO ABLES ALETA	002911725	ROZELYN D M ERNIES ABLE	000593413	85	19069	816	3	1031	37	134	52	87 03-90

Continued On Page 21

Included in The Elite Group!

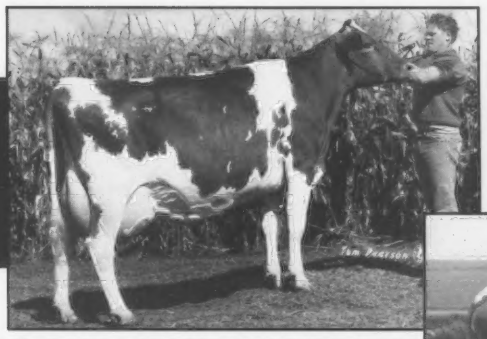

MAPLE LEAF ADMIRAL INEZ (92)
1/91 PTA +1,093M +63F +$170 +42 +$180P
CPI +320 ❖ Number 47 in the breed for CPI
2-01 299D 18,040M 5.1% 914F 3.5% 639P
3-01 305D 20,640M 4.8% 1,000F 3.8% 776P
YD +3,629M +194F +139P. Sired by Admiral out of Telestar Inez (pictured below).

THREE CLIFFS TELESTAR INEZ (87)
Gold Star Dam
1/91 PTA +704M +57F +$129 +33P +$143P
CPI +251 ❖ Number 211 for high-CPI
3-04 306D 18,090M 4.8% 876F 3.8% 694P
4-04 307D 17,980M 5.6% 1,009F 3.8% 688P
5-04 305D 19,580M 5.6% 1,087F 3.8% 740P
Sired by Telestar out of a Schwinghamer Farm Quantity with four records over 5.0% butterfat.

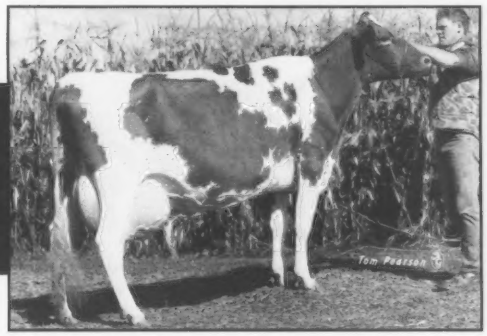

MAPLE LEAF A VANNA (87)
1/91 PTA +1,040M +67F +$170 +30P +$166P
CPI +263 ❖ Number 155 for high CPI
1-11 305D 17,830M 5.4% 959F* 3.3% 596P
3-02 354D 21,760M 4.9% 1,073F 3.5% 752P RIP
YD +3,448M +203F +88P. A daughter of Admiral out of a Gold Star Telestar dam. The dam is VG-86 with 6-10 354D 24,700M 6.3% 1,562F* 3.5% 865P. Bred to Smokey.

OAKVALE FAYETTE VIRTUE (90)
1/91 PTA +1,340M +43F +$168 +40P +$164P
CPI +259 ❖ Number 180 for high-CPI
2-03 305D 21,440M 4.4% 934F 3.3% 717P
YD +6,631M +238F +259P. By Fayette out of a King Arthur.

NEDROW FARMS AGNI LAURA (83)
1/91 PTA +956M +66F +$162 +30P +$161P
CPI +263 ❖ Number 155 for high-CPI
2-01 305D 16,390M 6.0% 978F 3.4% 554P
345D 17,830M 5.9% 1,057F 3.4% 606P
YD +3,364M +268F +84P. Sired by Merit Fortune Agni out of an EX-90 Nedrow Farms Telestars Nick with 22,400M 5.2% 1,174F 3.5% 774P at 3-07. The dam is gold star. The grandam had records to 18,000M 800F. Her Pender son is available.

MAPLE LEAF TELESTAR THEADORA (83)
Gold Star Dam
1/91 PTA +1,034M +41F +139 +36P +$143P
CPI +238 ❖ in the top 300 for CPI
2-10 20,220M 4.5% 912F 3.8% 759P
3-10 305D 20,010M 5.0% 997F 3.6% 727P
YD +3,601M +152F +120P. Sired by Telestar out of a Dari Fayvor.

If you have interest in special mating any of these cows, please contact us.

Maple Leaf Farm

Russell J. Wirt and Family
Route 1, Box 45, Lewiston, Minnesota 55925
Telephone (507) 523-3723

TOP 30 HERDS FOR PREDICTED TRANSMITTING ABILITY

Predicted Transmitting Ability (PTA) is an estimation of a cow's ability to transmit various traits to her offspring. The Amerian Guernsey Association has compiled a list of the top 30 herds in the nation for PTA ranked by average PTA$.

To be included in the herd average a cow must have calved after July 1, 1988 and have a January 1991 PTA. In the case of a tie, the herd with a higher average for Cheese Yield Dollar Value is listed first. Herds that remain tied are listed in order of average CPI.

NAME	# REC.	PTA MILK	PTA FAT	PTA $	# REC	PTA PROT	PTA $	# REC	PTAT	CPI
LUTZ HERBY D - SC	15	+652M	+24F	+85$	15	+19P	+83P$	10	+1.4T	+152 CPI
SMITH RICHARD O - PA	68	+592M	+24F	+80$	68	+18P	+79P$	58	+0.2T	+121 CPI
ROZELYN FARM - WA	72	+566M	+25F	+79$	72	+21P	+83P$	70	+0.1T	+134 CPI
HEMSARTH BRUCE A - PA	39	+537M	+27F	+79$	39	+18P	+81P$	39	+0.3T	+128 CPI
LUEBKE THOMAS - MN	23	+603M	+22F	+79$	23	+19P	+79P$	21	+0.7T	+126 CPI
GREENBACKER CHARLES & SONS INC - CT	18	+567M	+19F	+73$	18	+16P	+71P$	17	+0.1T	+104 CPI
MANN ALAN & BARBARA - OR	78	+515M	+22F	+71$	78	+19P	+75P$	67	+0.2T	+120 CPI
NEDROW J KEVIN - NY	127	+527M	+21F	+71$	127	+16P	+71P$	127	+0.4T	+113 CPI
SOUTH VIEW FARMS INC - IN	47	+547M	+18F	+70$	47	+17P	+70P$	35	+0.2T	+112 CPI
BORGWARDT GERALD W - WI	40	+442M	+23F	+66$	40	+15P	+69P$	32	+0.6T	+111 CPI
WILCOX BROS - PA	49	+483M	+20F	+66$	49	+16P	+67P$	48	+0.2T	+105 CPI
SHERMAN KENTON D - OH	24	+522M	+16F	+65$	24	+15P	+64P$	23	+0.7T	+108 CPI
BOLIN DAVID - IA	39	+503M	+16F	+63$	39	+13P	+60P$	29	+0.4T	+92 CPI
SYWASSINK DONALD - IA	65	+557M	+12F	+63$	65	+12P	+56P$	53	+1.1T	+93 CPI
VAN DOORN GARY - WI	50	+355M	+25F	+61$	50	+15P	+66P$	43	-0.1T	+104 CPI
COSTELLO JAMES D - WI	91	+450M	+18F	+61$	91	+16P	+63P$	79	+0.4T	+106 CPI
BRUBAKER DANIEL W - VA	116	+455M	+18F	+61$	116	+15P	+62P$	103	+0.3T	+108 CPI
BRUBAKER E CLINE - VA	93	+444M	+18F	+61$	93	+15P	+62P$	89	+0.1T	+99 CPI
BEARD EDWARD M - MD	39	+431M	+20F	+61$	39	+12P	+59P$	36	-0.0T	+82 CPI
JENSEN DALE A - WI	96	+408M	+20F	+60$	96	+15P	+63P$	72	+0.6T	+112 CPI
AYARS MR & MRS JOHN D & SONS - OH	42	+432M	+18F	+59$	42	+13P	+59P$	35	+1.2T	+119 CPI
TURNER GORDON & LYNNE - MI	29	+438M	+16F	+57$	29	+13P	+56P$	29	+0.0T	+83 CPI
SCHLEGEL KEVIN R - PA	11	+471M	+13F	+57$	11	+13P	+55P$	9	-0.2T	+101 CPI
HOARD W D & SONS CO - WI	83	+406M	+17F	+56$	83	+12P	+56P$	67	+0.2T	+82 CPI
MISSISSIPPI STATE UNIVERSITY - MS	25	+407M	+16F	+55$	25	+14P	+57P$	24	+0.3T	+91 CPI
GRISWOLD THOMAS A SR - WI	77	+418M	+16F	+55$	77	+13P	+55P$	60	+0.7T	+90 CPI
HEINS RONALD - MN	45	+406M	+16F	+55$	45	+12P	+54P$	40	+0.3T	+81 CPI
WENDT JAMES H - WI	50	+430M	+15F	+55$	50	+12P	+53P$	37	+0.7T	+79 CPI
ROESCHLEY BROS - IL	20	+450M	+13F	+55$	20	+10P	+49P$	19	+1.0T	+78 CPI
STUFF RODNEY G - PA	58	+449M	+13F	+54$	58	+13P	+53P$	57	+0.3T	+84 CPI

Keeping The Tradition Alive...

South Carolina Junior Guernsey Breeders

1991 S.C. Junior Guernsey Breeders Association Members Front: Stephen Lovelace; Eva Dodds; Stephanie Dodds; Herby D. Lutz; Ted Lovelace. Back: Adam Eichelberger; Ben Loveless; Michael Sukovich; James Lovelace; Alexandria Loveless; Brian Grant.

Charlie Kelly, 1991 South Carolina Outstanding Guernsey Youth and Tammy Tinsley, 1991 South Carolina Guernsey Queen.

These youth are all active in Guernsey programs and activities. They give great promise for the future of the breed in South Carolina!

South Carolina Guernsey Breeders' Association
Emma Lovelace, Secretary
Route 2, Box 864, Orangeburg, SC 29115

We're Leading The Way ...Genetically

SC Sunny Day...The Nation's #1 Herd For PTA$ Average!

#135 For CPI!

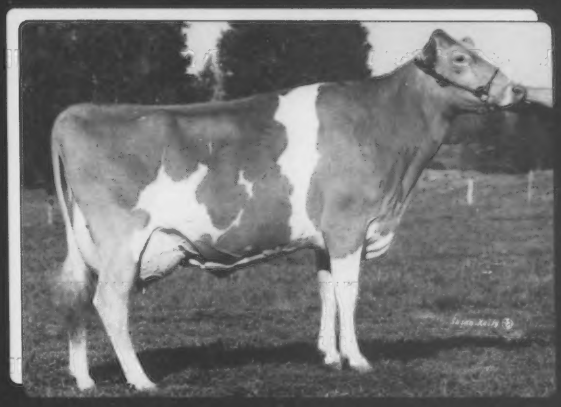

MARFRED FAYETTE HELENE (EX-92)
1/91 PTA +1,039M +47F +$147 +36P +$150P
2-02 305D 18,450M 5.3% 981F 3.6% 655P
365D 21,590M 5.4% 1,160M 3.6% 788P
YD +2,559M +162F +$416 +112P +$457P
PTAT +2.6 CPI +267

Standing The Test Of Time!

MARFRED R DEVINE (EX-94)
1/91 PTA +1,005M +35F +$129 +26P +$121P
3-04 305D 21,980M 4.6% 1,016F 3.4% 739P
4-11 281D 21,190M 5.0% 1,050F 3.2% 675P
5-10 305D 16,860M 4.9% 828F 3.3% 551P
YD +2,743M +120F +$382 +83P +$376P
PTAT +2.2 CPI +199

A New Addition!

DIAMOND H F PAT (VG-87)
1/91 PTA +866M +24F +$104 +23P +$98P
A Fayette daughter with lots of potential!
Purchased through the Diamond "H" dispersal.
Our thanks to Allen Hoyle for breeding this fine young cow!

At +$85, we are pleased to be the nation's top herd for average PTA$.

SC SUNNY DAY FARM
Herbert, Betty & Herby D. Lutz
Route 5, Box 32, Chester, SC 29607
Home (803) 385-6929 ✣ Barn (803) 385-3103

HIGH PRODUCTION ✺ HIGH CPI COWS ✺ LONGEVITY

OUR IDEA OF FAMILY FUN!

TWIN L FARMS VOLCANO FERN (VG-88)
Number 118 on the High-CPI List at +274
Gold Star Dam
2-00 326D 15,640M 4.5% 704F 3.4% 527P
3-00 329D 20,610M 4.4% 917F 3.4% 710P
4-00 314D 20,370M 4.3% 882F 3.4% 696P

Fern's Daughter
TWIN L FARMS FAYETTE FARRAH (VG-86)
2-02 212D 11,210M 4.3% 480F 3.2% 363P RIP
Proj. 15,650M 682F 515P
YD +5,658M +214F +174P
Farrah has two full sisters waiting to enter the milking herd.

TWIN L FARMS VOLCANO JO (VG-87)
Number 286 on the High-CPI List at +239
3-00 365D 16,140M 5.6% 904F 4.0% 652P
4-02 365D 23,770M 5.4% 1,283F 3.9% 931P

Jo's Maternal Sister
TWIN L FARMS FAYETTE JAMIE (VG-83)
4-01 334D 14,750M 4.9% 720F 4.1% 604P
5-01 365D 21,400M 5.0% 1,067F 4.0% 857P
We are currently milking eight members of this family. Notice the high protein.

Two Young Sisters With High Production

TWIN L FARMS YESSIR RACHEL
2-03 328D 17,700M 4.9% 866F 3.5% 624P
3-03 365D 25,700M 5.1% 1,304F 3.5% 892P
By Twin L Farms Maverick Yessir.

Rachel's Sister
TWIN L FARMS HERALD ROBIN
2-02 365D 23,090M 4.1% 936F 3.2% 734P
By Glenville Herald.

Five cows in the herd with over 5,000F Lifetime. Three from the same family.

TWIN L FARMS WISTAR IRIS (VG-80)
11-01 365D 19,550M 5.0% 980F 3.7% 725P
Lifetime to date: 151,580M 5.1% 7,700M 4.0% 6,020P
By Wistar Premier

Iris's Full Sister
TWIN L FARMS PREMIER IRENE (VG-84)
6-10 365D 18,430M 5.1% 941F 3.8% 706P
Lifetime to date:
110,820M 5.1% 5,600F 4.0% 4,430P

TWEWYNS IOLA (VG-86)
9-04 355D 21,050M 4.3% 903F 3.3% 688P
Lifetime to date:
143,580M 4.1% 5,919F 3.4% 4,950P

Iris's Daughter
TWIN L FARMS M ISOLENE (VG-88)
7-06 365D 23,600M 4.9% 1,159F 3.6% 851P
Lifetime to date:
111,510M 5.0% 5,560F 4.0% 4,430P
By Olympic View B Maverick

TWIN L FARMS CHOICE BRENDA (VG-80)
6-07 365D 18,530M 5.4% 1,003F 3.7% 689P
Lifetime to date:
93,220M 5.4% 5,085F 3.9% 3,639P

December 1990 RHA
89 Cows 16,015M 4.6% 743F 3.6% 572P
Fourth in Wisconsin for milk.
Sixth for Fat.

LL TWIN L FARM

The Jack Krull Family
N9625 Krull Road
Bonduel, Wisconsin 54107
(414) 525-2732

Notice Of The 114th Annual Meeting Of The American Guernsey Association

The 114th annual meeting of the American Guernsey Association will be held at the Breckenridge Frontenac Hotel in St. Louis, Missouri.

The business of the meeting will be the election of members to the board of directors, the reports of the president and the executive secretary-treasurer, recommendations of the board of directors and other matters relating to the AGA and its activities.

Ballots for the election of members to the board of directors and a brief resume relating to the nominees will be mailed to active members at least thirty (30) days prior to the annual meeting.

Ballot A is for the election of a director for district five. These ballots are mailed to and may only be used for voting by members living in the states of Iowa, Kansas, Minnesota, Nebraska, North Dakota and South Dakota.

Ballot B is for the election of a director-at-large. These ballots are mailed to all active members.

At its December 1990 meeting, the American Guernsey Association board of directors voted unanimously to submit four amendments to the Constitution to the membership. Two of the amendments must be considered together because the adoption of one and not the other would cause inconsistencies in the Constitution. The other two amendments will be considered separately. Detailed explanations of these Constitutional amendments are enclosed with the Call to the Meeting and ballots.

Amendments to the Constitution require a three-fourths vote of the active members voting by ballot.

Ballot C is to vote on proposed amendments One and Four. These amendments address the issue of registration and transfer activity in partnerships and joint ownerships and voting privileges.

Ballot D is to vote on proposed amendment Two which addresses the issue of terminating memberships in the cases of bankruptcy and death.

Ballot E is to vote on proposed amendment Three which address the issue of transferring and assigning memberships.

The bylaws require the use of ballots in the election of directors and adoption of Amendments to the Constitution and Bylaws. Proxies may not be used for these purposes.

In order to be counted, each ballot must be returned in the envelope provided. The envelope must be signed by the voting member before delivery. As stated in the Constitution, "Active members not attending the annual meeting may vote by mailing their ballots to the Executive Secretary for delivery to him to the home office no later than 10 days prior to the annual meeting or to the Election Committee at the place of the annual meeting, providing that no such ballots shall be accepted by the Election Committee later than noon of the day prior to the annual meeting, and these ballots shall be counted with the ballots of active members present and voting during the annual meeting."

A proxy ballot blank will be enclosed for the active members' convenience. Both the signed and sealed ballot envelope and the signed proxy should be placed in the envelope and submitted by return mail to the executive secretary-treasurer, American Guernsey Association, P.O. Box 666, Reynoldsburg, Ohio 43068-0666. Do not place proxies in ballot envelope. Ballots mailed to the headquarters office are to be received by June 14, 1991.

In the event that a voting member is unable to attend the meeting, he may submit his proxy by mail for the purpose of having a vote cast in his behalf on all matters for which he would be entitled to vote if personally present. The sealed ballot envelope and proxy can be mailed in an envelope or hand delivered to the Chairman of the Election Committee, the American Guernsey Association, c\o Breckenridge Frontenac Hotel, 1335 South Lindbergh Boulevard, St. Louis, Missouri 63131. Hand delivered ballots or ballots mailed to the national convention site must be received by noon on June 23, 1991.

Moving Up!

17,827M RHA At Fairview

High Producers Like "Lady" Make It Happen!

FAIRVIEW TELESTARS LADY (EX-92)

1/91 USDA PTA + 1,013M + 60F +$160 ++ 48P +$181P

GOLD STAR DAM - 1988

2-02 316D 2X 15,690M 5.1% 799F 3.8% 593P DHIR
3-01 365D 2X 19,670M 5.3% 1,041F 4.3% 836P DHIR
4-06 365D 2X 25,020M 5.0% 1,247F 3.9% 964P* DHIR
5-08 365D 2X 27,360M 4.8% 1,315F 3.9% 1,076P* DHIR

YD + 3,165M +195F +508$ +151P +576P$

PTAT +1.1 CPI +321

"Lady"ranks 45th on the high-CPI List!

Lady's Legacy Continues...

FAIRVIEW W PLAYBOYS LARK (VG-88)
1/91 PTA + 1359M + 58F +$188 + 43P +$187P
YD + 4431M +168F +$587 +118P +$554P
Her daughter by Playboy.

FAIRVIEW IDEALS LORNA
Born 3-30-90
PI: +871M +41F +$125 +28P +$125P
PTAT+1.8 CPI +212
Lark's Ideal daughter.

Our March 1991 RHA * 41.8 Cows * 18,098M 4.7% 844F 3.5% 636P
Fairview Guernsey Farm ranks 10th in the nation for PTA$ Average!

FAIRVIEW GUERNSEY FARM

Gerald and Janice Borgwardt
5817 Highway 42
Manitowoc, Wisconsin 54220
Telephone (414) 758-2493

Four Winds Farm

WILLIAM & CLARK VILTER & FAMILIES
N56 W30020 Hwy. K. Hartland, WI 53029
Telephone (414) 367-2803

1992-1993 National Directory

This National Guernsey Directory will eliminate wasted time spent shuffling through piles of papers, farm newspapers and bills to find a Guernsey breeder's address or telephone number. The National Guernsey Directory is designed to be a personal guide to the names, addresses and telephone numbers of breeders, state Guernsey officers, sale managers, auctioneers and AI organizations. It will be published in the October 25 1991 issue of the *Guernsey Breeders' Journal.*

Who Can Be Listed?

ANYONE CAN, if you are:

- A Guernsey dairyman living in the United States or Canada;
- A sale manager or auctioneer;
- A supplier of other dairy-related services, or
- An AI organization supplying Guernsey semen in the states or Canada!

How Much Does It Cost?

A position in the National Guernsey Directory will be a $25 investment for renewals or $30 investment for first time listings. Based on the directory's "life" of 24 months, that is less than $1.25 a month.

What Will It Look Like?

Take a look at the sample listing printed at the right. The directory will carry the information needed the most by an interested party. The data is not likely to change until the next directory is published. Therefore this directory will include:

- Your farm name,
- Names of the owners/operators,
- Complete mailing address,
- Telephone number(s),
- The location of your farm (i.e., located 6 miles north of Pleasantville),
- And, the number of milking cows in the herd.

A cross-reference of the farm location on a suitable map, so others can quickly see where you are located, will be inserted.

The directory will also cross-reference owners names with farms names, to make the National Guernsey Directory even more useful!

Why Should My Farm Be Listed?

The National Guernsey Directory will be the Who's Who of the breed for the next two-years.

Be listed for the potential buyer who wants to invest in Guernseys. They will be able to find a telephone number quickly and easily in the National Guernsey Directory.

Be listed for the milk marketing cooperative that wants to find a load of high-solids milk for a cheese plant. Clusters of herds will be readily identified on the maps.

Be listed for Guernsey enthusiasts who may be traveling through your area and want to stop in for a visit.

If the name of your farm is in the National Guernsey Directory, it will be recognized and remembered.

W Y O M I N G

President: John Doe, Pleasantville
Secretary: Barbara Smith
Rt. 7, Box 407
Prosperous 87878

1. **FAMILY FARMS INC.**, Smith Brothers- James, Peter and Michael, Rt 7, Box 400, Prosperous 87878. (900) 555-1111 barn, (900) 555-1334 James, (900) 555-2000 Peter, (900) 555-2555 Michael. Farm located 10 miles east of Prosperous. 100 milking cows. TPE herd.

2. **TOP GUERNSEY FARM**, John and Mary Doe and Family. 100 Sunny Lane, Rt. 3, Pleasantville 88888. (900) 555-5555 house, (900) 555-5556 barn. Farm located 6 miles north of Pleasantville. 50 Milking cows. TPE herd.

ACTUAL SIZE TO BE PRINTED

How Will This Be Circulated?

Nearly 2,000 copies will be inserted in the October 25, 1991 issue of the *Guernsey Breeders' Journal.* The directory will be pre-stapled for easy pull-out and use. Additional copies will be printed to be used...

...by the AGA, in answering inquiries about where Guernsey herds are located;
...by members of your state organization;
...and, by YOU!

In addition, the National Guernsey Directory will be mailed to every new member of the American Guernsey Association with his/her membership certificate and given to any new buyer at a sale managed by the Guernsey Marketing Service.

The National Guernsey Directory will save time, telephone calls and money when YOU need to contact someone about a Guernsey matter. The National Guernsey Directory will bring visitors and/or better yet, customers to YOUR farm.

Be a part of the National Guernsey Directory. Return the coupon below, RESERVE YOUR SPACE TODAY!

CLIP AND MAIL TODAY!

To the American Guernsey Association, P.O. Box 666, Reynoldsburg, Ohio 43068 or call (614) 864-2409.

YES! We want to be included in the 1992-1993 National Guernsey Directory.

Farm Name _____

Owners/Operators _____

Address _____

Town _____ State _____ Zip Code _____

Location _____

Number of milking cows _____ TPE ☐ DHIR ☐

Renewal ☐ New Listing ☐ Payment Enclosed ☐ Please Bill Me ☐

Call To The Annual Meeting To Be Mailed

The notice of the 114th American Guernsey Association (AGA) annual meeting will be mailed in May to all AGA active members. The AGA Constitution defines an active member as

"A membership shall retain its full term, but be classified active or inactive as follows:

(a) An active member shall be one in which at least one application for registration in the name of the membership; or at least one application for transfer of ownership into the name of the membership shall have been received by the Herd Register Department of the American Guernsey Association within two (2) years prior to January 1, preceding an annual meeting.

(b) A membership shall be declared inactive when there has not been received in the Herd Registered department of the Association at least one application for registration in the name of the membership; or at least one application for transfer of ownership into the name of the membership within two (2) calendar years prior to January 1, preceding an annual meeting.

(c) A membership having been classified as inactive shall automatically be reinstated to active status upon fulfilling the requirements of section (a) above, defining active status."

The envelope to be mailed contains a Notice of the 114th annual meeting, a convention schedule, reservation form and a hotel reservation form. Also enclosed were ballots for the directors and director-at-large position and for members in District Five and ballots for proposed Constitutional amendments, as well as proxies.

Any active member not receiving a ballot by May 27, should contact the American Guernsey Association. Either write the AGA at 7614 Slate Ridge Blvd., P.O. Box 666, Reynoldsburg, Ohio 43068-0666 or call the office at (614)864-2409 during office hours, 8:00 a.m. to 4:30 p.m. daylight saving time, Monday through Friday. GBJ

WHICH ONE IS YOURS

*Make your contribution **TODAY** to*

The Guernsey Foundation

The Following People have:

✳ RESERACH PATRON ✳

W. W. Fitzpatrick Fund
Daniel Brubaker
Mrs. Gertrude McNaught-Odium
W. Lee Moore, Jr.

✳ RESEARCH PRESIDENT'S CLUB ✳

George & Vera Clark
Ohio Guernsey Breeders' Assoc.

✳ RESEARCH FELLOW ✳

Mrs. George Wells
Shamrock Dairy
Charles Philip Bebee-Eastleigh Farm

GUERNSEY FOUNDATION

Make contributions and memorials payable to:

7614 Slate Ridge Blvd., P.O. Box 666, Reynoldsburg, OH 43068-066

January 1991 Gold Star Dams From Page 14

JIMCO TELESTARS TRUDY	002924395	MAURANA WIS TELESTAR	000586731	86	19113	960	3	904	60	150	52	91	06-90
GOTLIBSON GORDON & HELEN													
NORTH SIDE SABRINAS STARLET	002917904	HARMONY QUANTITY VOLCANO	000593564	86	15829	750	3	875	57	144	48	86	08-90
HOARD W D & SONS CO													
DAIRYMAN TELESTAR ROSA	002917235	MAURANA WIS TELESTAR	000586731	86	19533	849	3	1159	39	148	51	82	04-90
JENSEN DALE A													
JENSGOLDEN FAYETTE ORIANNA	002913954	DUTCH MILL TELESTARS FAYETTE	000591871	85	18504	791	3	1179	49	161	51	88	07-90
JENSGOLDEN VOLCANO BUTTEREXPO	002913956	HARMONY QUANTITY VOLCANO	000593564	85	15154	725	3	1074	57	161	53	84	03-90
JENSEN TRENT													
JENSGOLDEN FAYETTE BARB-TWIN	002913958	DUTCH MILL TELESTARS FAYETTE	000591871	85	16904	678	3	1154	27	133	52	85	03-90
KIPP MARETH K													
LONE ACRES FAYETTE BREE	002926883	DUTCH MILL TELESTARS FAYETTE	000591871	86	20727	923	3	1538	61	207	51	90	08-90
KRULL JACK L													
TWIN L FARMS VOLCANO FERN	002924053	HARMONY QUANTITY VOLCANO	000593564	86	20316	880	3	1243	60	180	52	88	04-90
LAESCH PHIL													
GR-TRUAX PRAIRIE F WIFFETTE	002950289	DUTCH MILL TELESTARS FAYETTE	000591871	84	21678	955	3	988	40	134	50	90	06-90
LAESCHLAND FASHION SASSY	002920097	RAEMELTON DEACONS FASHION	000592763	86	22252	968	3	1074	43	145	51	84	08-90
NORTH DONALD R													
PLANK ROADS VOLCANO JUDY	002910227	HARMONY QUANTITY VOLCANO	000593564	85	14848	729	3	891	63	152	51	83	04-90
WILLIAMS DAVID A													
CENTURY HILL AD DA TISH	002915636	GUERNDEAN DIXIE ADML DAVIS-ET	000597092	85	18873	844	3	910	41	128	48	88	04-90

GBJ

Meet Me in St. Louis

1991 National Convention Sale ✳ June 24, 1991 ✳ St. Louis, Missouri

Her Daughter Sells

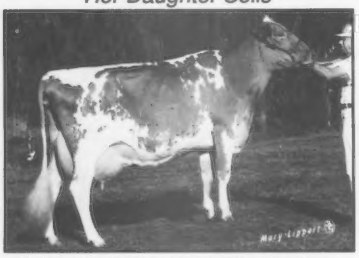

HILLDALE DE KAYLINE (EX-95)
Gold Star Dam
4-00 305D 19,400M 961F 710P
By Deacon. Selling Kayline's Victory daughter born September 1990. Grandam is EX-92 with 120,990M 5,804F lifetime. *Hilldale Farm, Winona, MN.*

She Sells

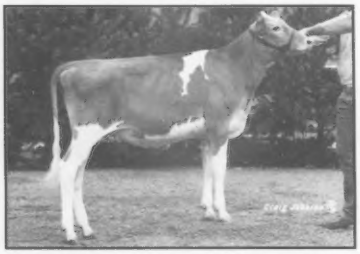

WINDSONG N P KING MELLANY
1990 Res. All-American Junior Calf
PI: +661M +34F +$98 +22P +$99P
PA: +716M +42F +$112 +27P +$117P
This NP King junior yearling sells out of an EX-90 Telestar. Dam has 15,600M 5.0% 784F 4.1% 634P in 282 days. *Gary Estes, Ozark, MO.*

She Sells

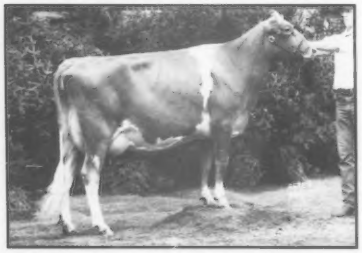

PINE RIDGE LORDS THUMPER (90)
2-00 365D 14,140M 637F 499P
By Pine Ridge Star Lord. She will be fresh in June. Dam is VG-86 with 16,00M. "Thumper" was first jr. two-year-old at the 1990 MN State Fair. *Pine Ridge Farm, Hayward, MN.*

Her Daughter Sells

GOLDENROSE SFC EVELYN (EX-95)
4-07 365D 19,390M 782F 714P
By Captain. Her December 1990 Victory calf sells right for the shows. *Goldenrose Farm, Readlyn, IA.*

Coulee Crest, Cashton, WI consigns an EX-90 Fayette with 14,630M 675F 541Pat 2-04. Backed by two generation of Very Good dams.

A May 1990 Ideal heifer comes from *Nedrow Farms, Clifton Springs, NY.* Her dam is a VG-87 Prince Andy with 2-00 287D 14,740M 587F 460P RIP. The grandam is VG with 23,280M 1,023F.

Bruce & Brenda Hemsarth, Millville, PA consign a September 1990 Pender daughter out of a King Arthur. The dam is a GSD scored VG-86 with 20,070M 941F654P.

If You Have Sale Consignments Contact:

Rilley Stewart,chm.	417-924-8088
Jim Trotter	412-667-7465
Steve Mills	803-445-2574
Leroy Lindley	513-523-8746
Audrey Wagner	618-295-2992
David Kipp	414-392-2215
Bill Askew	209-632-7539
Dan Sivesind	319-568-6244
Bob Griggs	405-382-3338

She Sells

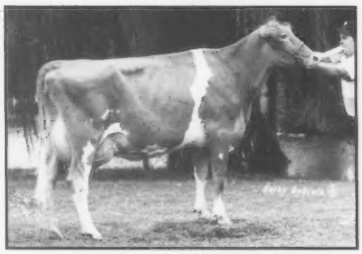

UP THE CREEK BAKERS CAROL (VG-86)
2-01 365D 18,540M 800F 643P
YD +2,851M +87F +$353 +87P +$347P.
Sired by Kenmir Nances Baker out of a VG Telestar with 17,320M 5.0% 868F 3.7% 635P at 4-04. *Up The Creek Farm, Lester Prairie, MN.*

She Sells

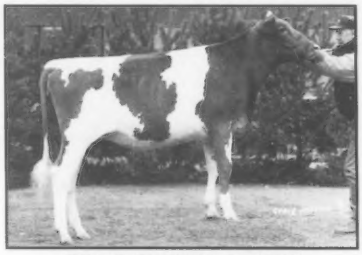

CRAIG PETERS F PARIS
This junior two-year-old Fayette daughter sells fresh. She was fourth at NGS-Louisville as a junior yearling. Her dam is a Very Good T H Lad with 16,800M. *Roeschley Brothers & Mr & Mrs John Ayars, Mechanicsburg, OH.*

Her Daughter Sells

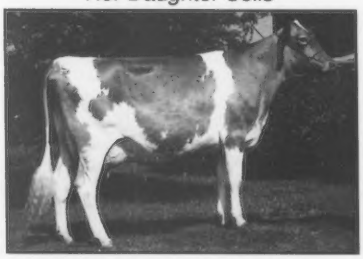

MARFRED FAYETTE NANETTE (90)
2-02 365D 18,790M 904F 633P
Her December 1990 Ideal ET daughter sells. The grandam is an EX-91 GSD with over 20,000M. *Marfred Farm, Saluda, SC.*

We are still looking for consignments that would fit in this line-up.

Friday, June 21

8:00 a.m.-9:00 p.m.	**Registration**
7:00 p.m.-9:00 p.m.	**President's Reception**
7:00 p.m.-10:00 p.m.	**Youth Pool/Pizza Party**

Saturday, June 22

6:00 a.m. - 8:30 a.m.	**Continental Breakfast**
8:00 a.m. - 9:00 p.m.	**Registration**
8:00 a.m. - 11:00 a.m.	**Quiz Bowl**
8:45 a.m.11:00 a.m.	**Anheiser Busch Brewery Tour**
11:30 a.m. - 1:30 p.m.	**Queen's Luncheon/ Skits**
2:00 p.m. - 4:00 p.m.	**Seminars** 1. Charles Shaw 2. Bill Luff
4:00 p.m. - 5:30 p.m.	**Open Forum**
7:00 p.m. - 1:00 a.m.	**Youth Banquet/ Dance**

Sunday, June 23

6:00 a.m. - 9:00 a.m.	**Continental Breakfast**
9:00 a.m. - 10:00 a.m.	**Church Service**
Tours:	
10:00 a.m. - 4:00 p.m.	**Youth - Arch and Six Flags**
10:30 a.m. - 4:00 p.m.	**Arch and Cardinals**
11:00 a.m. - 4:00 p.m.	**Arch and Missouri Botanical Gardens and Zoo**
6:00 p.m.	**Missouri Hometown Dinner**

Monday, June 24

6:00 a.m. - 8:00 a.m.	**Continental Breakfast**
8:00 a.m. - 12:00 noon	**Annual Meeting**
11:30 a.m. - 1:00 p.m	**Sale Luncheon**
1:00 p.m. - 5:30 p.m.	**National Convention Sale**

Accommodations: A block of rooms has been reserved for the American Guernsey Association at the Breckenridge Frontenac Hotel in St. Louis, Missouri. The room rate is $55.00 for a single or double, $65.00 for mini-suite per night. To book overnight accommodations, contact the Breckenridge Frontenac Hotel directly by calling them at 314 993-1100. Be sure to mention that you are with the American Guernsey Association Convention to receive the special room rates.

Babysitting: Babysitting will be provided free of charge during all activities.

Souvenir T-shirts: Souvenir T-shirts will be sold at the convention by the Youth for $10 each. To pre-order your t-shirt sizes, please indicate the number and sizes of t-shirts on the registration form. Do not send money for t-shirts with the registration form. The Youth Table will collect your payment at the Convention.

Registration Form

114th American Guernsey Association Convention

June 20-24, 1991

Breckenridge Frontenac Hotel • St. Louis, Missouri

Name _____

Name of Spouse (if attending) _____

Farm/Company Name _____

Address _____

City _____ State _____ Zip _____

Telephone with area code _____

Name of Children (if attending) Age

_____ _____

_____ _____

_____ _____

_____ _____

Adult Registration includes all convention sessions as well as the President's Reception; Continental Breakfast on Saturday, Sunday and Monday; the Queen's Luncheon; the Youth Awards Banquet and Dance; one of three tours on Sunday; the Missouri Hometown Dinner; and the National Convention Sale Luncheon.

Youth Registration includes all convention sessions as well as the Youth Pool/Pizza Party; Continental Breakfast on Saturday, Sunday and Monday; the Queen's Luncheon; the Youth Banquet and Dance; one of three tours on Sunday; the Missouri Hometown Dinner; and the National Convention Sale Luncheon.

Early fees are those postmarked by May 31, 1991
Late fees are those postmarked after May 31, 1991

ADULT REGISTRATION FEE *(per person)* Early ___ @ $135.00 = $_____
Late ___ @ $150.00 = $_____

YOUTH REGISTRATION FEE *(per person)* Early ___ @ $110.00 = $_____
Late ___ @ $ 125.00 = $_____

TOTAL AMOUNT ENCLOSED = $_____

TOURS - *(Tours "except for the Brewery tour" are included in your registration fee, but number of tickets must be reserved below)*

Youth Tour: Arch and Six Flags, Sunday, June 23
(open to ages 10 and up) = ___ tickets
Arch and Cardinals Baseball Game, Sunday, June 23
(open to all ages) = ___ tickets
Arch, Missouri Botanical Gardens and Zoo, Sunday, June 23
(open to all ages) = ___ tickets

OPTIONAL TOUR *(This tour is optional, cost is $10.00/person; youth or adult)*
Anheiser Busch Brewery Tour, Saturday, June 22
(open to all ages) = ___ tickets

Please make check payable to: **UNIVERSITY OF MISSOURI**

For Credit Card Payment: __ Mastercard __ VISA Exp. Date _____
Card Number _____
Name of Cardholder _____
Signature of Cardholder _____

Mail registration form and payment to:
AGA Convention, c/o Conference Office, 348 Hearnes Center, University of Missouri, Columbia, MO 65211, Fax 314 882-1953 *(with credit card payment)*

SOUVENIR T-SHIRT ORDER FORM
Indicate below the number of each size t-shirt to be reserved for you.
Do not send money for T-shirts - pay at the Youth Table at the Convention

Adult Medium: ___ t-shirts
Adult Large: ___ t-shirts
Adult Extra Large: ___ t-shirts
Child small 10-12: ___ t-shirts
Child small 12-14: ___ t-shirts

C2575 —For Office Use Only Below

CC PC MO CASH MC VISA IDO PO

Date _____ Amt Rcvd $ _____ Receipt _____

Herd Headliners

PINE GROVE FRANK ALVINA (EX-90)
01/91 USDA PTA + 1,285M + 42F +$162 + 35P +$154P
1-11 305D 2X 15,780M 4.1% 652F 3.3% 524P
3-01 308D 2X 19,440M 4.5% 873F 3.3% 649P
YD + 4,317M +149F +$554 +119P +$528P
PTAT +1.5 CPI +241
A Frank daughter, "Alvina" ranks
270th for Cow Performance Index.
She is due March 26 to Buttermost.

GR-PINEGROVE ABLES DELLA (EX-90)
1-91 PTA +705M +25F +$91 +26P +$96P
4-01 305D 2X 19,180M 4.3% 832F 3.6% 689F
YD +2,239M +77F +$287 +80P +$299P
Her October 1990 bull by Ideal is available.

PINE GROVE GUERNSEYS

Reuben M. Miller and Family
Route 2, Box 39, 1923 CR 144
Sugarcreek, OH 44681

Performance Defined

MAPLE KNOLL DAVIS JANET (VG-85)
1/91 PTA +1,165M +54F +$166 +45P +$176P
4-03 305D 2X 20,220M 5.1% 1,023F 3.6% 735P
YD +3,523M +185F +$527 +134P +$556P
PTAT +1.8 CPI +308
Ranks 58th for Cow Performance Index!

Sample Her Genetics By Using Her Pender Son!

MAPLE KNOLL PENDER JASPER
PI: +955M +33F +$123 +31P +$123P
PTAT +1.1 PTI +202
Jasper is Janet's Pender son being proven through Mid-Atlantic Guernsey Sires. Semen is distributed through Atlantic Breeders.

"Janet" is an outstanding individual who's records define performance. Use her son in your herd for great results!

MAPLE KNOLL FARMS
Richard O. and Victoria M Smith
5388 Ridge Road, New Hope, PA 18938
Telephone (215) 598-3054

"HILDA" AND "FANTASY"

Two Of Iowa's Finest!

Gold Star Dam...

ELJO ELETRIC HILDA (VG-86)
1/91 PTA+718M +46F +$117 +30P +$127P
4-07 305D 2X 19,710M 5.0% 982F 3.6% 703P
5-09 305D 2X 21,610M 4.6% 994F 3.4% 735P
YD +2,686M +154F +$417 +102P +$439P
PTAT +0.5 CPI +212
"Hilda" is due in November to Shamrock GM Penders Ned-ET.

Ranked 75th For CPI...

ELJO FAYETTE FANTASY (VG-88)
1/91 PTA +874M +55F +$142 +39P +$157P
3-08 305D 2X 15,360M 5.6% 854F 3.7% 567P
4-11 305D 2X 16,160M 5.4% 874F 3.8% 619P
YD +2,530M +179F +$433 +112P +$476P
PTAT +2.8 CPI +296
"Fantasy" is also a Gold Star Dam and is due in May to Smokey.

ELJO FARM

Eldon & Joann Moss and Family
1837 Dubuque Road
Iowa City, Iowa 52240
Telephone (319) 351-7323

Production For Today!

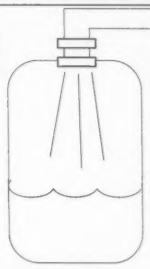

44th In The Breed For CPI!

GR-GOLDEN WHEY EMMA (VG-87)
1/91 PTA +1,055M +71F +$176 +43P +$189P
2-01 305D 2X 14,460M 4.9% 707F 3.8% 554P DHI
3-08 305D 2X 18,740M 5.4% 1,003F 3.7% 701P DHIR
YD +3,999M +236F +$629 +159P +$672P
PTAT +1.4 CPI +322
"Emma" has been flushed to a mix of Smokey and Mercury. Six embryos are due in November. We are considering another flush to Smokey or Gabrial.

Genetics For Tomorrow!

Her Fayette Daughter...
GOLDEN WHEY FAYS ELLIE
PI: +664M +32F +$96 +24P +$99P
PTAT +1.5 CPI +175
"Ellie" is due in June to Ideal.

Golden Whey Guernseys

Paul and Rhonda Myhre
Route 1, Box 16, Houston, MN 55943
Telephone: (507) 896-3989

Young Sire Updates

Dairybelt Guernsey Sires announces the release of a Victory son, **Tag Lane Victory Shiloh**. Select Sires Inc. will distribute this young sire who sports a PI of +688M +39F +$104 +20P +$102P +0.8 Type and +162 PTI. Shiloh's dam, Tag Lane Volcano Sugar (EX-90) is the breeds 36 ranked cow for CPI at +334. She has records to 305D 19,040M 983F 728P.

Wispride Pender Harpoon-ET, a Pender son, will also be sampled by Dairybelt Guernsey Sires. Harpoon's PI is +852M +32F +$112 +30P +$116P +0.9 Type +194 PTI. His dam is Wispride Telestar Doris. She ranks 45th in the breed for CPI and is +45 pounds of protein. Her best record is 4-01 305D 20,690M 1,088F 813P. Harpoon is available through 21st Century Genetics.

Mid-Atlantic Guernsey Sires has released four new bulls into service. **Up The Creek Buttermost Fritz** is a Buttermost son with a PI of +902M +44F +$131 +25P +$126 +1.3 Type +241 PTI. His dam is the Very Good cow Up The Creek Franks Flicka. She has a best record of 4-01 304D 18,900M 796F 602P. Fritz is being distributed through American Breeders Service.

Shenmont Victory Troy is Victory son out of Lazy K Generates Toffy. Troy has a PI of +601M +23F +$80 +15P +$74P +1.3 Type +231 PTI. Semen is available from Noba Inc. The dam is a 90-point Lone Palm M Generator daughter with records of over 20,000 pounds of milk and 1,000 pounds of butterfat. She also displays Yield Deviations of +5,259M +268F +152P.

Lazy K Generates Toffy

Wil Rene Able Duke is an Able son with a PI of +782M +38F +$113 +26P +$114P +0.8 Type +184 PTI. He is distributed through Tri-State Breeders Cooperative. His dam, Lincrest Buttermost Delight is VG-85 and has a top record of 2-00 305D 20,760M 817F 619P. She ranks 62nd in the breed for CPI at +305 and a yield deviation of +4,429M.

Lincrest Buttermost Delight

Laeschland Pen Boomer is a Pender son available through Select Sires Inc. He has a PI of +712M +31F +$99 +27P +$104P +0.8 Type +178 PTI. His dam is Laeschland Ag Bouncy, a Merit Fortune Agni daughter with records to 2-0 365D 18,010M 863F 689P.

Western Guernsey Sires has released three young sires for sampling. **Marfred Bossman-ET** is a Buttermost son with a PI of +795M +43F +$120 +25P +$119P +1.0 Type +190 PTI. His dam is Marfred Able Bossie, a Very-Good cow with records to 2-11 365D 21,650M 926F 749P. Bossie recorded a January 1991 PTA of +1,082M +39F +$141 +32P +$137P. Bossman semen is available from Select Sires Inc.

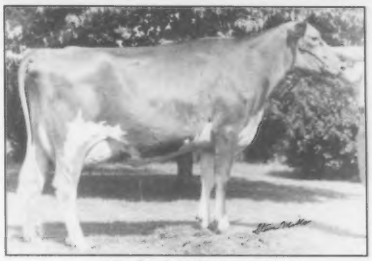
Marfred Able Bossie

Rozelyn Penders Timothy displays a PI of +850M +32F +$112 +28P +$112P +1.1 Type +187 PTI. His dam, Rozelyn Admiral Tandi (EX-90) ranks 15th in the breed for CPI and has a PTA for pounds of protein of +54. She has a top record of 3-01 305D 24,180M 1,181F 957P. Timothy is available from Select Sires Inc.

Yellow Creek V Challenger is available through 21st Century Genetics. He has a PI of +718M +28F +$95 +20P +$91P +1.2 Type +215 PTI. His dam Yellow Creek Fayette Carmen-ET (VG-84) is among the top 300 for CPI. She shows a January 1991 PTA of +1,679M +59F +$218 +61P +$228P. Challenger is a Victory son. GBJ

Yellow Creek Fayette Carmen-ET

We cooperate in AGA programs for increased value of our registered Guernseys.
Guernsey breeders since 1941

Mari ma C Guernseys

7116 Isleta Blvd., SW * Albequerque, NM 87105
Home (505)877-1628 * (505)873-2171 Office

Mr. & Mrs. J. Mac Rasband

Committed to Performance

A herd strong in the blood of Telestar.

RHA 12,532M 4.3% 532F 3.69% 462P * 8 VGs, 5 Ds

"Keeping PACE Genetically"

Pedigrees that perform...

KICBEN IDEALS GENEVA (86)
1/91 PTA +1,094M +32F +$134 +33P +$131P
3-03 353D 2X 14,570M 4.3% 627F 3.7% 541P
4-05 180D 2X 10,930M 4.1% 446F 3.7% 402P RIP
16,650M 720F ME ❖ Herd Diff. +3,956M +140F

Abilities that transmit...

Herd Ranked #13 for PTA$ Average
BEAVER CREEK ADMIRAL KANGA (85)
PTA +907M +47F +$135 +34P +$142P
3-02 300D 2X 13,190M 4.9% 641F 3.7% 493P
PTAT +1.0 CPI +239

Consistant Competitors

Our First Gold Star Dam...
LUDLOWS ACRES ROXYS RHODA (86)
1/91 PTA +686M +55F +$125 +31P +$137P RIP
4-07 155D 7,580M 5.1% 390F 3.8P 289P
PTAT +0.8 CPI +236

Enjoyment From Involvement...

"With these three around, we can't help but have fun!"

James' Jetststar Heifer
BEAVER CREEK J VIOLET
Due 5-27-91 to Smokey.

Daniel's
BEAVER CREEK FUTURE FERN (84)
3-09 80D 5,750M 4.7% 268F 3.6% 209P RIP
Proj. ME 16,250M 672F

Matthew's
SHETEK PRAIRIE V RAISA (80)
2-02 117D 5,600M 5.2% 291F 3.4% 190P RIP

BEAVER CREEK FARM
Dave, Pam, Matt, Dan and James Bolin
"Where dairying is #1 and Guernseys that keep the pace add to the fun!"

Valley Farms

MERIT TEX MUFFIE (EX-93)
6-11 365D 32,440M 4.3% 1,378F 3.7% 1,202P
#39 for CPI. 1990 Gold Star Dam.1990 4th Quarter National Class Leader For Protein and Milk.

Her Daughters
MERIT ATLANTIC MUFFET (EX-90)
2-01 365D 18,180M 3.8% 683F 3.5% 631P
MERIT TEX MUFFIN
2-01 117D 6,730M 4.2% 283D 3.4% 226P RIP
VALLEY FARMS MUFFIES MISSY
Born 12/31/89. Sired By King.

OAKLANDS VOLCANO DREAM (VG-84)
4-00 165D 12,760M 4.5% 577F 3.5% 443P RIP
#214 for CPI. 1991 Gold Star Dam. Proj. ME 20,090M 909F 698P

OAKLANDS FAYETTE IRIS (EX-90)
4-09 273D 20,880M 4.1% 883F 3.2% 673P RIP
1991 Gold Star Dam. Proj. ME 23,460M 958F 756P.

H.S. Dunning, Owner
Wentworth Road, Walpole, New Hampshire 03608
(603) 756-4777 or 756-3598
Herd on DHIR • Appraised 34 Times • T.B. Accredited 114 • Bangs Free 1280

On The Move ... UP!

CORNER GROVE FAYETTE FARRAH (VG-88)
Gold Star Dam
1/91 PTA +1,402M +51F +$183 +53P +$194P
PATA +1.6 CPI +335
Number 33 in the breed for CPI
3-04 365D 18,970M 4.4% 841F 3.7% 696P
YD +3,847M +148F +144P. Sired by Fayette out of a Falcons Wistar Patrician. The dam is a VG-85 GSD with 16,870M 730F 652P.

Come see "Farrah" June 15th during the Indiana Guernsey Field Day.

Corner Grove Farms Inc.
David Witham and Family
2280 Elizaville Rd.
Lebanon, IN 46502
Telephone (317) 482-6409

Top 300 For CPI Continued From Page 13

RANK	REG	NAME
282	002969616	WAYMAR FAYETTES ALLIE - BLADES MO
	002960243	PINEY LANE PENDER MARSHA - MYERS PA
	002947980	VALLEY VEUE F SNOWBALL - STAEHELY OR
	002919890	NEDROW FARMS FAYETTES ANGELICA - NEDROW NY
286	002914078	MYOWN ADMIRALS RENA - ERDMAN IL
	002943875	DADO FUTURE HANNAH - BROWN ID
	002950289	GR-TRUAX PRAIRIE F WIFFETTE - LAESCH WI
	002960453	NEDROW FARMS TRANSFORMERS LIL - NEDROW NY
	002881504	ABIQUA ACRES VICTORY VASTI - MANN OR
	002924382	TWIN L FARMS VOLCANO JO - KRULL WI
	002947085	PINECREST ACRES FAYETTE CHERRY - GONSKE WI
292	002960084	NEDROW FARMS MERCURYS LOIS - NEDROW NY
	002939319	YELLOW CREEK BIONIC QUEENIE - WEAVER IN
	002889446	MAPLE LEAF TELESTAR THEADORA - WIRT MN
	002927444	BEAVER CREEK ADMIRAL KANGA - BEAVER CREEK IA
	002948925	MT ARARAT STAR HALFRIDA - BROWN MD
	002905451	ABIQUA ACRES PENDER LORA - MANN OR
	002930347	EDGEWATER MEADOWS TJL MISSY - LUEBKE MN
299	002928469	TOOLITE PUFFS K O PUMPKIN - TOOLEY NY
	002952373	PENDER KAN OF WALNUT MANOR - KIRKLIN MI
	002913761	VALLEY VEUE KING SNOWBUNNY - STAEHELY OR
	002942662	LEEMIN TELESTAR MIRACLE - LEEMIN PREMIUM CORP FL
	002949751	WILSONVIEW FAYETTE VIVIAN -
	002917904	NORTH SIDE SABRINAS STARLET - GOTLIBSON WI
	002930347	EDGEWATER MEADOWS TJL MISSY - LUEBKE MN

REC	REL	MILK	%F	FAT	$$	%P	PROT	P$	REC	FS	REL	TYPE	REL	CPI
1	47	+1028	-.08	+ 36	+133	+.00	+ 35	+136	1	82	52	+2.3	48	+240
1	43	+1018	-.03	+ 42	+139	+.02	+ 37	+145	1	76	50	+0.8	44	+240
1	48	+1130	-.11	+ 35	+140	-.03	+ 36	+140	1	86	51	+2.1	48	+240
3	50	+1023	-.01	+ 45	+143	-.02	+ 33	+143	2	84	49	+1.8	50	+240
3	53	+ 787	+.12	+ 52	+130	+.03	+ 32	+140	3	87	57	+1.1	54	+239
1	43	+1319	-.12	+ 43	+166	-.08	+ 35	+157	2	78	56	+1.2	45	+239
3	50	+ 988	-.03	+ 40	+134	+.02	+ 37	+141	2	90	49	+1.0	50	+239
1	33	+ 896	+.10	+ 54	+142	+.02	+ 33	+148	1	84	39	+0.6	34	+239
4	52	+1451	-.14	+ 46	+182	-.07	+ 40	+173	2	76	53	-0.8	52	+239
2	51	+ 388	+.31	+ 58	+102	+.14	+ 31	+128	2	87	54	+0.7	51	+239
1	47	+1270	-.13	+ 39	+157	-.08	+ 34	+148	1	86	51	+2.1	48	+238
1	44	+ 850	+.11	+ 53	+137	+.03	+ 34	+146	1	77	46	+0.3	44	+238
2	45	+1145	-.07	+ 42	+150	-.05	+ 33	+145	1	69	41	+1.9	44	+238
4	53	+1034	-.04	+ 41	+139	+.00	+ 36	+143	2	83	56	+1.1	53	+238
2	50	+ 907	+.04	+ 47	+135	+.02	+ 34	+142	2	85	56	+1.0	51	+238
1	35	+1127	-.03	+ 48	+155	-.03	+ 35	+154	1	76	42	+0.5	36	+238
2	50	+ 735	+.13	+ 50	+123	+.06	+ 34	+138	2	81	55	+0.7	51	+238
2	48	+1220	-.12	+ 38	+152	-.04	+ 37	+149	3	90	57	+1.1	49	+237
2	48	+1032	-.06	+ 38	+135	+.03	+ 40	+145	2	80	52	+0.1	49	+237
1	46	+1013	-.09	+ 34	+129	+.00	+ 36	+134	1	81	50	+1.9	47	+237
2	49	+1016	+.00	+ 46	+143	-.03	+ 31	+141	1	90	49	+2.1	49	+237
2	48	+ 980	-.03	+ 40	+133	+.00	+ 35	+138	1	85	51	+1.5	48	+237
1	47	+ 992	-.10	+ 32	+125	+.00	+ 35	+129	1	80	51	+2.5	48	+237
3	48	+ 875	+.13	+ 57	+144	-.01	+ 29	+145	2	86	54	+1.4	49	+237
2	48	+1220	-.12	+ 38	+152	-.04	+ 37	+149	3	90	57	+1.1	49	+237

GBJ

We Believe In Guernseys!

These people are actively showing their confidence and faith in the Guernsey Breed by advertising in the *Guernsey Breeders' Journal*.

CALIFORNIA

ASKEW FARMS
William, Laurie and Charles Askew
5934 Geer Road
Hilmar, CA 95324
Telephone (209) 63-ASKEW

CALIFORNIA GUERNSEYS
For More Details Contact:
CALIFORNIA GCC
Adm. Sec. Laurie Askew
P.O. Box 696, Hilmar, CA
95324 • (209) 632-7539

NELLS GLEN GUERNSEYS
DENNIS AND JEANIE NELSON
19733 Geer Ave.
Hilmar, CA
95324
(209) 632-6237
Visitors Welcome

NESLEKCIM FARMS
Max Mickelsen And Ernie Nunes
2400 Pepper Road, Petaluma, CA 94952
Telephone (707) 763-4155 or 795-5083

Pat Mar Ranch
"Gloria"
EXCELLENT-92
4-09 365D 30,070M* 5.4% 1,611F* 3.8% 1,149P*

ILLINOIS

Visitors Welcome
JIM AND CAROL BOESCHE
2509 W. Keslinger Rd., DeKalb, IL 60115
Telephone (815) 758-2081
Four miles S of DeKalb, then three miles W of Route 23 on Keslinger Road.

LAND OF LINCOLN
Illinois Guernsey Breeders Assn.
LARRY MOHR, EXECUTIVE SECRETARY
Route 8, Box 70, Normal, IL 61761
Telephone (309) 452-4600

MUEHLING MEADOWS
Visitors Welcome
Cissna Park, Illinois 60924
RICH AND MARY MUEHLING
Phone (815) 457-2265
GREG, LINDA, CARRIE, RACHEL & RITA
Phone (815) 457-2354

Visitors *Welcome*
MYOWN GUERNSEYS
MYRON AND MARK ERDMAN
R. 1, Box 85, Chenoa, IL 61726 • (815) 682-3080
Herman Beitz-Herdsman

ROES-MOR FARM
THE ROESCHLEYS
Flanagan, Illinois 61740
Jerry and Mary (815) 796-2636
John and Debra (815) 796-2603

WALNUT CORNER FARM
RAY, KAY AND TRAVIS LINDSEY
RR 3, Box 212, Hoopeston, IL 60942
Telephone (217) 339-2200

INDIANA

Circle Drive Farms
Jerry, Linda, Jeff and Pam Miller
5607N 300W
Huntington, Indiana 46750
(219) 356-5907

GREEN RIDGE FARM
LEE M. RIGGS AND FAMILY
1161 Volkman Road, Evansville, Indiana 47711
Telephone (812) 867-5035

Visitors Welcome
Muffets Twin Acre Guernseys
JACOB AND EVELYN ROEDL
RFD 1, P.O. Box 274, Edgewood, IL 62426
Telephone (618) 236-4862

Visitors Welcome
LOR DAN GUERNSEYS

VALLEY SET FARM
RONALD WENGER AND FAMILY
25386 CR 32 • Goshen, Indiana 46526
Telephone (219) 875-7366
Premier Breeder of National Guernsey Shows 12 Times

Home of "Blossom"
YELLOW CREEK FARM
"Breeding Better Guernseys Since 1931"
TRUMAN WEAVER
25202 CR 36, Goshen, Indiana 46526
Telephone (219) 875-5664
Gold Star Breeder 21 times

IOWA

Calvin & Judy Yoder
ECHO DELL FARM
Organically Produced Poultry
Registered Guernseys
Kalona, Iowa 52247 Phone 319-656-2372
2 miles north and 3 west of Kalona

Goldenrose Guernsey Farm
14 contestants — 1 queen
"Miss Readlyn 1990" - Tracy Heinemann
The Heinemanns
Kenneth & Pearl (319) 279-3627
Gary, Mary, Tracy & Troy (319) 279-3613
Readlyn, Iowa 50668

IDLE NEER FARM
MR. & MRS. DONALD SYWASSINK
Herdsman • Steve Sywassink
Route 1, Box 240, Letts, IA 52754
Telephone (319) 729-4921

Suneslope Shipmate Drip
104th for high-CPI
SUNESLOPE FARM
ALLAN BENTLEY & FAMILY
Route 3, Ames, Iowa 50010
Telephone (515) 292-1606
Herdsman-Randy & Teri Weiss

KENTUCKY

Stop and visit on your way to or from the national convention.

KENTUCKY GBA

President - Barney Hornback
Secretary - Patty Holbert
150 Kennedy Rd., New Haven 40051

MICHIGAN

SUN DALE FARM
GORDON G. TURNER
4135 South Hemlock Rd.
Hemlock, MI 48626
Phone (517) 642-5443
A Herd Established In 1908

Vandale Farms, Inc.
Visitors Welcome!
THE VANDERKOLK FAMILY
3276th. 142nd Ave., Dorr, MI 49323
Telephone (616) 896-9190 or 9890

An Active Member Of
Lake Central Guernsey Sires
WALNUT MANOR FARM
STEVE AND DALE KIRKLIN
8792 E. ML Ave., Kalamazoo, MI 49001
Telephone (616) 381-2774
Take exit 85 from I-94, S to 1st 4 corners, W 2 miles.

MINNESOTA

ALCHRIST FARM
"Misty"
3-06 365D 20,240M 4.5% 902F 3.8% 778P
PHIL, EDIE AND WES TENNIS
Route 3, Box 35, Hayward, Minnesota 56043
Telephone (507) 256-4256

Visitors are always welcome to vacation and see our Guernseys in beautiful northern Minnesota.

Carlton County GBA
Producers of Golden Guernsey Milk

CROSS LEA GUERNSEYS
CROSS LEA CHOICE VERA (EX-90)
5-10 298D 17,770M 4.8% 854F
GENE CROSS AND FAMILY
Route 1, Sherburn, Minnesota 56171
Telephone (507) 695-2923

CROWN HILL FARM
SANFORD STAUPE FAMILY
Route 2, Box 98
Preston, Minnesota 55965
Telephone (507) 765-2217

EDGEWATER MEADOWS
TOM LUEBKE
5385 Co Rd 123
Mayer, MN 55360
Telephone (612) 657-2149

FLOR-VICK FARM
VICTOR KLAUSTERMEIER AND SONS
R 1, Box 43, Lester Prairie, MN 55354
Telephone (612) 395-2479

NOW RANKED #94
A NEW GOLD STAR DAM
Havana Heights Palmolive (86)
Sired by Kellogg E. Choice Pender.
1/91 PTA + 1,549M +46F +$190
+44P +$182P ✦ CPI +284
2-02 305D 14,770M 570F 487P
3-11 305D 18,260M 728F 574P
5-02 250D 15,620M 646F 493P RIP
Victory Son Available
Born July 3, 1990
HAVANA HEIGHTS FARM
The Bruce Larson Family
Route 1, Box 116, Claremont, MN 55924
Telephone (507) 528-2383

Knife Lake Choice Ingrid (VG-80)
365D 23,540M 4.2% 992F 3.6% 853P
KNIFE LAKE GUERNSEY FARM
Route 3, Mora, Minnesota 55051
Barton and June Heitke (612) 679-4694
Neill and Helen Heitke (612) 679-2399

Lindahl Guernseys
Alan Meinershagen
3159 Lindahl Road, Duluth, MN 55810
Telephone (218) 628-1203
"Home of 'Wicky and Woo Goo'"

MISSOURI

"Home of Likable"
ARROW HEAD
G•U•E•R•N•S•E•Y•S
DAVE AND LINDA COCHARD
Rt. 4, Box 337, Union, MO 63084
Telephone (314) 583-8901

DAVIS'S FARM
BILL DAVIS
Route 2, Verona, MO 65769
Telephone (417) 498-6699

J. C. Penney
FOREMOST GUERNSEYS
Teaching and Research For The Future
University of Missouri
Route 5, Columbia, Missouri 65201
Telephone (314) 445-4009

JU-DON'S GUERNSEY FARM
DON & JUNE WATERMAN
Route 1, Box 92
Williamstown, MO 63473
(314) 853-4497

Shady View Farm
Gary Estes, Auctioneer
Route 1, Box 30
Ozark, MO 65721
Telephone (417) 485-2524

WAYMAR GUERNSEYS
WAYNE AND MARCHIA BLADES
MELISSA, RACHEL, SARAH AND EMILY
Route 1, Crane, MO 65633 • (417) 723-8123
Three miles North of Crane on Highway 13.

NEBRASKA

BEAUTY VIEW FAYVOR MICKI (EX-90)
6-3 365D 22,710M 1,084F 823P
Beauty View Farm
TOM KONECKY FAMILY
Route 2, Wahoo, Nebraska 68066
Telephone (402) 642-5563
3½ miles west of Wahoo on H92

Haysetts Farm
RICHARD AND ELDINE HAYS & FAMILY
Odell, Nebraska 68415
Telephone (402) 766-3825
Six miles north and one mile west of Odell.

NEW YORK

Glensfoot Farms Inc.
Robert W. Wilson
Star Route 1, Box 1
Cherry Valley, NY 13320
(607) 264-8251

Congratulations to Ryan Martin, Gouvereur, NY, for his success with Churcholm Fayette S Coral-ET Res. Jr. AA Sr. Calf. The Snow family continues to excel.
CHURCHOLM GUERNSEYS
THE RICHARD CHURCH FAMILY
1596 Peru-McLean Road •
Freeville, NY 13068 • (607) 898-3438

NEDROW FARMS ADMIRALS LANNA
60th for high-CPI with +307
NEDROW FARMS
Kevin, Barb, Alicia, Kate & Abby Nedrow
RD 2, Box 241, Clifton Springs, NY 14432
Telephone (716) 526-5134

We invite you to watch for our ads each issue and plan a trip to the great Northeast to buy cattle, drink Golden Guernsey milk and enjoy our hospitality!
New England and New York Guernsey Breeders' Associations

NORTH-OF-DIXIE
DAVE & TERI MARTIN
ERIN, PATRICK, RYAN & STACY
Box 68, R R 3, Gouverneur, NY 13642
Telephone (315) 287-3609

RIPLEY FARM
"The Guernsey Family Operation"
THE ROLAND RIPLEY FAMILY
RFD 4, Cortland, New York 13045
Visitors Welcome • Phone (315) 496-2281

THREE LEDGES FARM
Visitors Always Welcome
Located on Rt. 12 along the beautiful St. Lawrence River.
TERRY & SHAROL NEUROTH & FAMILY
RD2, Box 415, Hammond, NY 13646
Phone (315) 324-5694

Welcome Admiral Ashley (86)
3-03 365D 17,830M 4.3% 765F 3.4% 607P
WELCOME STOCK FARM
THE WILLIAM PECK FAMILY
170 W. River Rd., Schuylerville, NY 12871
Telephone (518) 695-3375
The Welcome Mat's Out - The Coffee Pot's On!

OHIO

THE JOHN RICHARDSON FAMILY
BALMORAL FARMS
Route 4, Box 57, Wapakoneta, OH 45895
Telephone (419) 657-6647

Roger M. Hunker
Auctioneer • Fitter • Ringman
12008 N. State Route 4
Bellevue, OH 44811
Telephone: 419-483-8233

Les Len Farm
LESTER SETTLAGE AND FAMILY
Route 2, Box 71, St. Marys, OH 45885
Telephone (419) 753-2130
Dean (419) 753-2887

Visitors Welcome - Friends Expected
Marodore Farm
LEE KOHLER AND FAMILY
5745 Burchey Road, Baltimore, OH 43105
Telephone (614) 756-4533

GILL FARM
Ralph Gill and Sons
Ed Gill (216) 435-4152 Rich Gill (216) 435-4577
1795 East Pleasant Home Road
Creston, Ohio 44217

The next time you are looking for top Guernseys, be sure to look for the Bigger, Better, Buckeye-Bred Brand!
Ohio Guernsey Breeders' Assn.
Martha Turley, Executive Secretary
1030 Marion Ave., Mansfield, OH 44906
Telephone (419) 756-2571

Raemelton Farm Dairy
1030 Marion Avenue, Mansfield, Ohio 44906
Ralph E. Turley, Manager
Jeff Turley, Assistant Manager • Telephone (419) 756-2571

Ask about our young sires.
3930 Sandhill Road, Bellevue, Ohio 44811

Whispering Pines Farms
D.F. AND W.B. HAYES
3703 Gibson Lane, New Concord, OH 43762
Telephone (614) 826-7386 or (614) 432-2281

OKLAHOMA

LILY LANE FARM
Minnies Choice Tippy
24 Class-Leading Records
ERNIE, BEA AND MELINDA BEROUSEK
P.O. Box 851707, Yukon, Oklahoma 73085
Telephone (405) 324-5762

OKLAHOMA GBA
Route 3, Box 153A • Yukon, OK 73099
Telephone (405) 324-5762

OREGON

A commercially competitive Guernsey Herd
MANN'S GUERNSEY DAIRY
ALAN AND BARBARA MANN & FAMILY
17287 Abiqua Road NE, Silverton, OR 97381
Telephone (503) 873-4830

Wilsonview Dairy, Inc.
ERNEST, BILL & DON JOSI
2540 Olsen Road N. Tillamook, OR 97141
Telephone (503) 842-2775

PENNSYLVANIA

HI-FIELD FARM
The HERBERT GUYER FAMILY
RD 2, Box 118,
Derry, PA 15627
Telephone (412) 537-8843

Cows For Sale

PENNSYLVANIA GBA

Jim Trotter
Rt. 1, Box 94, Enon Valley, PA 16120
Phone 412-667-7465

DUTCH MILL FARM

Breeders of
FAYETTE
The Jacobs - Rt 1, Sparta, Wisconsin 54656
Our Newest Excellent
DUTCH MILL FAYETTES BEA (90)
2-02 365D 2X 18,510M 4.1% 753F 3.4% 638P

Dan (608) 269-5951
Roy (608) 269-2794
Betty (608) 269-4723

WALNUT LANE FARM 1936-1990

Visitors Welcome

Rodney and Darlene Stuff • 7521 Lemar Road
• Mercersburg • PA 17236 • (717) 328-5793

FOREST LAKE FARM

JACK H. NEWBILL AND FAMILY
Route 1, Box 117, Wirtz, Virginia 24184
Telephone (703) 721-2259

SOUTH CAROLINA

CLEMSON UNIVERSITY DAIRY FARM

For Information
About Opportunities
At Clemson,
Contact Dr. Dixon Lee
(803) 656-3189

Shenmont Farms

Breeding Stock Always Available

D. LYNN BRUBAKER
Route 3, Box 218
Daleville, VA 24083
Phone (703) 992-5210

DANIEL W. BRUBAKER
1409 W. Mosby Road
Harrisonburg, VA 22801
Phone (703) 434-5185

MARFRED FARM

Marfred Smokey Alma
Now Excellent 91

Route 1
Saluda, SC 29138
Fred T. Mills (803) 445-8363
Steve A. Mills (803) 445-2574

We believe in using young sires!

WASHINGTON

Five Star Farm

David, Gloria, Zena, Jerome & Jason Edwards
894 S. Bank Road, Oakville, WA 98568
Telephone (206) 27[illegible]7313

TEXAS

COTTONTOP GUERNSEYS

Mark & Diane Riley and Jacob Sprick
953 Ribbontail, Corpus Christi, TX 78418
1-512-937-8731
Cattle housed at Aqua Valley Farms

Breeder of Olympic View Prince
Andy-Twin, PTI + 199

OLYMPIC VIEW FARM

656 E. Pole Road, Lynden, WA 98264
MIKE AND HETTIE LANCASTER
Telephone (206) 398-7309

Lavon Farms

Route 1, Box 92
Plano, Texas 75074
Telephone (214) 423-8080
Dick Baxter—Farm Manager

Rozelyn Rons Jocelyn
#10 for high-CPI

1917 **ROZELYN FARM** *1991*

LEON ZWEEGMAN AND FAMILY
9265 Double Ditch Road, Lynden, WA 98264
Telephone (206) 354-4669

VIRGINIA

Catoctin Guernseys

CLINT, JUDY, SCOTT AND MIKE PEASE
RD 4, Box 620, Leesburg, VA 22075
(703) 777-4539 or (703) 777-8447

DEADLINE

1991 Quiz Bowl entry forms due in AGA office MAY 15th

WISCONSIN

Coulee Crest Farm

Don & Dorthy
Scott, Jill
Kurt Peterson
Dave Hemmersbach, Herdsman
RR 2, Box 169
Cashton, WI 54619
(608) 654-7889

Our Two High - CPI cows
Coulee Crest Admiral Gail 162nd
Cannondale Diamond Serena 183rd

FLORAFARM NANCYS AMANDA
6-02 365D 17,940M 4.4% 786F 3.6% 569P

FLORA FARM

THE VANPATTERS • Glen Flora, WI 54526
Harold & Virginia (715) 322-5593
Jim & Ann (715) 322-5570

On US Highway 8

JENSGOLDEN JUNCTION

DALE AND TERESSA JENSEN
KIRSTEN, TRENT AND KENT
Route 1, Amery, WI 54001
Telephone (715) 268-8711

JIMCO GUERNSEY FARMS

CPI Cows
Pansy #39 Greta #65
Trudy #138 Alvina #189
Aleta #270

James D. Costello & Sons
W3650 Ledge Road
Malone, WI 53049
Telephone (414) 921-2521

Leaschland Fayette Bianca (92)
3-04 365D 29,180M* 1,168F 1,069P*
CPI +260 - Number 173

LAESCHLAND FARM

PHIL AND JOYCE LAESCH
Route 1, Box 50A, Curtiss, WI 54422
Telephone (715) 654-5554

Level Gold Farm

LEVEL GOLD VOLCANO OCTAVIA (91)
4-05 365D 2X 19,090M 5.3% 1,008F
4.1% 774P 196th on high-CPI list

THE JENSENS
Gene, Liz, Lyle and Neil
R 1, Balsam Lake, WI 54810
(715) 857-5405 or 5372

ROYAL ACRES
REGISTERED ◆ GUERNSEYS

Frank & Donna Jasurda
RR 1, Box 425
Phillips, WI 54555
(715) 339-3586

Ed & Lori Jasurda
177 Victoria St.
Phillips, WI 54555
(715) 339-4929

Profitable Powerful Protein-Producing GUERNSEYS

We are proud of our 66 High-CPI Cows

WIBGA: Gary Preston, Sec.
S. 602 Sand Rd. Mondovi 54755
(715) 926-5787

Wispride BT Clover-ET (88)
6-00 305D 2X 20,270M 968F 661P
Wispride Guernseys
CHARLES "PETE" KNIGGE & FAMILY
4577 Poygan Ave., Omro, WI 54963
Telephone (414) 685-5895

ADDITIONAL STATES

CARR CREEK RON JAKE (1G169
Semen available from NOBA, PTI +164
CARR CREEK FARMS
DEAN AND CAROLINE McKENZIE
347 Good Rd. S.E.
Cleveland, Tennessee 37311
(615) 479-3997 or 472-0690

Leemin Premium Dairy
Tampa, Florida
Lee and Minnie Holcomb - (813) 685-1234
603 Pawnway, Seffner, FL 33584
Gene, Jody, Chris and Ryan Holcomb
905 Gambit Place, Seffner, FL 33584
(813) 681-6423

MECA VIEW GUERNSEYS
Just south of the Border
Meryl, Cathy & Evan Fowles
Rt. 105, RR 1, Box 5000
Enosburg Falls, VT 05450; 1-802-933-5015

Shamrock Farms, Co.
NORMAN P. McCLELLAND, OWNER
ROBERT WHITEHURST, G.M.
16516 East Chandler Heights Rd.
Chandler, AZ 85249
Telephone (602) 988-1452

"Meet Me In St. Louis"
Make your plans to attend the 114th AGA National Convention.

Agri-Graphics, Ltd.
"The Picture People"
Cary, IL
(708) 639-5723 Phone ● (708) 639-4798 Fax
KATHY DEBRUIN HAYES, New Glarus, WI
(608) 527-2912

Craig Johnson, Henryville, IN, (812) 294-1752
Julie DeLavergne, Columbus, OH, (614) 451-8994
Maggie Murphy, Tully, NY, (315) 696-8763
Tom Pearson, Brillion, WI, (414) 864-7396
Eileen DeBruin, Waukegan, IL, (708) 244-9575
Christine Putman, Carlisle, PA, (712) 249-1608
Judy Black, Tyrone, PA, (814) 684-3907
Lisa Cooper, Linwood, KS, (913) 723-3472
Susan Kelly, Woodbine, MD, (301)489-3665

Young Sire Programs

LAKE CENTRAL GUERNSEY SIRES
*CARR CREEK RON JAKE + 1,050M *PTI + 164*

Buttermost (PTI +262, Able (PTI +236, King-ET (PTI +230) and Forestar (PTI +226)-Francis Hertel, Sec.-Trea., 39080 Northwest Harrington Rd., Cornelius, OR 97113; 503-324-1721.

M • A • G • S
Mid-Atlantic Guernsey Sires
Use MAGS graduates—8G125 J Telestar (PTI +198) and 7G247 Montie ET (PTI +190)

Guernsey Gold Deadlines
1991 — Sept. 1, 1991, final payment
1991 — 1992 - Nov. 30, 1991
1994 Entries - Nov. 30, 1991
GUERNSEY GOLD FUTURITY

AGA Directors Continued From Page 9

The farm consists of 1000 acres of roughages, grain corn and vegetable crops.

Nedrow is active locally as a delegate for the Upstate Milk Cooperative. He has also served as chairman of the Phelps Agway store committee. Nedrow is a former chairman of Ontario County Cooperative Extension and also headed up the Ontario County Farm Bureau Young Farmers group.

This 1981 Outstanding Young Farmer believes that genetic progress is important to the Guernsey breed. He says, "I am a firm believer in high-PTI sire and young sire programs." Nedrow serves as a director of the New York State Guernsey Breeders' Cooperative and is chairman of the Eastern AI Cooperative sire committee. He breeds 40 percent of his herd to young sires. He sees the added value in well-bred animals, and periodically consigns animals to state and national sales.

Nedrow says that increasing income is important for both Guernsey breeders and for the American Guernsey Association. He says, "As we are faced with serious financial problems on the farm, created by the lowest milk prices in ten years, the foremost problem of this association is controlling costs and generating a balanced budget." Nedrow feels that the marketing service should be given top priority to, "better serve our breeders and generate more income for the association."

Nedrow also sees a need for the breed to continue genetic improvement. "The young sire program must be expanded and functional type appraisal must be revised to meet the needs of the commercial dairyman." GBJ

ALLIED GENES
"LINKED FOR YOUR PROGRESS"

NOBA, Inc.
Tiffin, OH 44883
(419) 447-6262

SIRE POWER, Inc.
Tunkhannock, PA 18657
(717) 836-3168

KABSU
Manhattan, KS 66502
(913) 539-3554

U.S. GENES
Ceres, CA 95307
(209) 538-0805

New AGA Members

The following Guernsey breeders have been accepted as members of the American Guernsey Association.

Arkansas: Bradley Thurman, Rotue 2, Box 248, St. Joe 72675.

Brazil: Pinho Empreendimentos Agoindustrials LTDA, Rua Alegria Do Castro, Neves 54, Santo Agostinho 40.255, Salvador-Bahlia, Brazil

Connecticut: Ginger M. Pallokat, 251 Harmony Hill Road, Harwinton 06791.

Indiana: Lee H. Williams & Family, RR 2, Box 111, Veedersburg 47987.

Iowa: Rick Buelow, 3950 Central City Road, Center Point 52213.

Mississippi: James Austin or Mary Alford, Route 1, Box 352, Carthage 39051.

Kansas: Matthew C. Mozier, 10175 W 159th Street, Stanley 66221.

Missouri: Spring Valley Farm, Robby Davis & Family, Route 2, Box 112, Verona 65769.

New York: Daniel Ripley, Rd 4, Box 41A-6961, Cortland 13045.

Texas: Linda Duncan, Route 1, Box 91, Kingsbury 78638.

Wisconsin: Calvin Handschke, Route 5, 1404 N. Shawano Street, New London 54961; Darwin Handschke, Route 2, Box 32A, New London 54961; Dennis Handschke, 1910 N. Shawano Street; Eric L. Hanson, W6660 Hanson Road, Onalaska 54650; Robert, H. Illing, 610 Oxford Road, Waukesha 53186; Steven O. Jones, Route 2, Box 925, Cazenovia 53924; James J. Kern, Route 1, Box 176, Wadena; Jon A. Lantz, Route 2, Box 81, Ellsworth 54011; Daniel R. Rader Family, 5795 Manchester Road, Navarre 44662. GBJ

Breeder Advertising Rates

Ad Size	Full Rate	5-Time Contract	10-Time Contract
Full Page	$330	$297	$264
2/3 Page	$250	$225	$200
1/2 Page	$190	$171	$152
1/3 Page	$145	$130	$116
1/4 Page	$110	$99	$88
1/6 Page	$90	$81	$72
1/8 Page	$60	$54	$48
Column Inch	$18	$16.25	$14.50

Contact Us Today For More Information On Discounts For Contract Advertisers!

Exclusively "Ameris" #200 For CPI

FORESIGHT FUTURE AMERIS (VG-85)
1/91 PTA +1,487M +55F +$195 +31P +$173P
2-00 305D 19,020M 799F 579P
3-01 235D 17,770M 915F 707P RIP
PTAT 2.2 * CPI +254

"Ameris" has a Buttermost son for sale!

Foresight Guernsey Farm
Art and Joanne Wesener and Family
11215 S. Cleveland Road
Cleveland, WI 53015
(414) 693-8063

Nasco 1941 50 1991 YEARS OF DEDICATED SERVICE TO AGRICULTURE

Everything you need for your Guernsey operation!

You'll find it in Nasco's Free 1991 Farm & Ranch Catalog

- Milking Aids
- A.I. Equipment
- Breed Promotion
- Record-Keeping Supplies
- Showing & Grooming Equipment
- Veterinary Supplies
- Fencing Equipment
- Shop Supplies
- Farm Home Products
- And More

Everything you need in one convenient source. For your Free 1991 Nasco Farm & Ranch Catalog, write or call Dept. AQ-104.

FREE Phone Order Service
1-800-558-9595

Nasco
Fort Atkinson, WI 53538-0901
Modesto, CA 95353-3837

AD11-91

Calendar

SHOWS

July 12 - Fowlerville, MI, East Michigan Guernsey Show. Judge John Clark.

July 20 - Shelbyville, TN, Middle Tennessee Guernsey Show.

July 23 - Tomah, WI, Wisconsin State Guernsey Show Monroe county fairgrounds.

July 25 - Goshen, IN, Midwest Guernsey Classic. Judge Mark Erdman, Chenoa, IL.

Aug. 3 - East Montpelier, VT, Washington County Field Day and VT Parish Show.

Aug. 31 - Detroit, MI, Michigan State Fair Guernsey Show. Judge Floyd Livingston, Union City, OH.

Sept. 25 - Harrisburg, PA, NGS-Harrisburg. NJS-Harrisburg Junior Show.

Oct. 2 - Madison, WI, NGS-Madison. Judge Bert Stewart, Ontario, Canada. NJS-Madison Junior Show.

Nov. 2 - Louisville, KY, NJS-Louisville Junior Show.

Nov. 3 - Louisville, KY, Guernsey Gold Futurity.

Nov. 4 - Louisville KY, NGS-Louisville. Judge Fowler Branstetter, Edmonton, KY.

MEETINGS

June 19 - Huntsville, AR, Arkansas GBA Summer Picnic at Clarence and Wanda Miller.

June 21-24 - St. Louis, MO, American Guernsey Association National Convention.

July 20 - Cabot, VT, Vermont GBA Summer Meeting and Picnic at Crooked Brooks Farm, Roy & Jackie Folsom 802/426-3579.

July - Hobart, NY, New York Picnic at Mrs. George Van Kleech.

Oct. 26 - New England Guernsey Association Annual Meeting.

Dec. 7 - Rogers, AR, Arkansas GBA Annual Meeting. Western Sizzlin 11:00 a.m.

SALES

June 24 - St. Louis, MO, National Convention & Heifer Sale.

Aug. 31 - West Union, IA, Cornbelt Classic Sale & Don Graver Dispersal.

Sept. 13 - Baron, WI, Great Northern Classic. Managed by Wisconsin GBA.

Sept. 14 - Hutchinson, MN, Minnesota State Sale. McLoud County Fairgrounds.

Oct. 2 - Madison, WI, International Guernsey Classic Sale. GMS Manager

DEADLINES

May 1 - Advertising deadline for June 25 "Merchandising Issue" of the Guernsey Breeders' Journal.

May 1 - Advertising deadline for the Western States Directory, an insert in the June 25 Guernsey Breeders' Journal featuring the states of AZ, CA, CO, ID, MT, NM, NV, OR, WA, WY and UT.

May 15 - Deadline for Quiz Bowl entries.

May 31 - Deadline for Convention registration.

June 14 - Deadline for AGA headquarters to receive ballots for director elections and constitutional amendments.

June 23 - 12:00 p.m. CST, Deadline for election committee to receive ballots.

Advertisers' Index

Abiqua Acres 29
Agri-Graphics Ltd. 31
Alchrist Farm 28
American Breeders Service 4
Arrow Head Guernseys 28
Askew Farms 27

Balmoral Farms 29
Beauty View Farm 28
Beaver Creek Farm 26
Boesche, Jim and Carol 27
Borgwardt Guernseys 19

California GCC 27
Carlton County GBA 28
Carr Creek Farms 31
Catoctin Guernseys 30
Century Genetics 10
Churcholm Guernseys 29
Circle Drive Farms 27
Clemson University 30
Convention Registration 23
Corner Grove Farm 26
Cottontop Guernseys 30
Coulee Crest Farm 30
Cross Lea Guernseys 28
Crown Hill Farm 28

Davis's Farm 28
Dutch Mill Farm 30

Eljo Farm 24
Echo Dell Farm 27
Edgewater Meadows 28

Five Star Farm 30
Flora Farm 30
Flor Vick Farm 28
Forest Lake Farm 30
Four Winds Farm 19

Gill Guernseys 29
Glensfoot Farms Inc. 29
Goldenrose Guernsey Farm 27
Golden Whey Guerneys 24
Green Ridge Farm 27
Guerndean Guernseys 7
Guernsey Gold Futurity 31
Guernsey Foundation 21

Havana Heights 28
Haysetts Farm 28
Hi-Field Farm 29
Hunker, Roger 29

Idle Neer Farm 27
Illinois GBA 27

J. C. Penney Formost Guernseys . 28
Jensgolden Junction 30
Jimco Farm 30
Ju-Don's Guernsey Farm 28

Kentucky GBA 28
Knife Lake Guernsey Farm 28

Laeschland Farm 30
Lake Central Guernsey Sires 31
Lavon Farms 30
Leemin Premium Dairy 31
Les Len Farm 29
Level Gold Farm 30

Lily Lane Farm 29
Lindahl Guernseys 28
Liseter Farm 34
Lor Dan Guernseys 27

Maple Knoll Farm 24
Maple Leaf Farm 15
Marfred Farm 30
Marodore Farm 29
Meca View Guernseys 31
Meri Mac Guernseys 25
Mid-Atlantic Guernsey Sires 31
Mt. Ararat Farm 9
Muehling Meadows 27
Muffets Twin Acre Guernseys 27
Myown Guernseys 27

National Convention Sale 22
Nedrow Farms 29
Nells Glow Guernseys 27
Neslekcim Farms 27
New York GCC 29
Noba/Allied Genes 31
North-Of-Dixie 29

Ohio GBA 29
Oklahoma GBA 29
Old Homestead Farm 35
Olympic View Farm 30

Pat Mar Ranch 27
Pennsylvania GBA 30
Pine Grove Dairy 24

Raemelton Farm Dairy 29
Ripley Farms 29
Roes-Mor Farm 27
Royal Acres 31
Rozelyn Farm 30

S C Sunny Day Farm 17
Shady View Farm 28
Shamrock Farms Co. 31
Shenmont Farms 30
Sherma Farm 29
Spring Walk Farm 3
Sun Dale Farm 28
Suneslope Farm 27

Tag Lane Farm 2
Three Ledges Farm 29

Valley Farms 26
Valley Set Farm 27
Vandale Farms Inc. 28

Welcome Stock Farm 29
Walnut Corner Farm 27
Walnut Lane Farm 30
Walnut Manor Farm 28
Waymar Guernseys 28
Western Guernsey Sires 31
Whispering Pines Farms 29
Wilsonview Dairy Inc. 29
Wisconsin GBA 31
Wispride Guernseys 31

Yellow Creek Farm 27

This advertisers'index is provided as an additional service.
Publisher assumes no liability for errors or omissions.

"JEN" is gone...

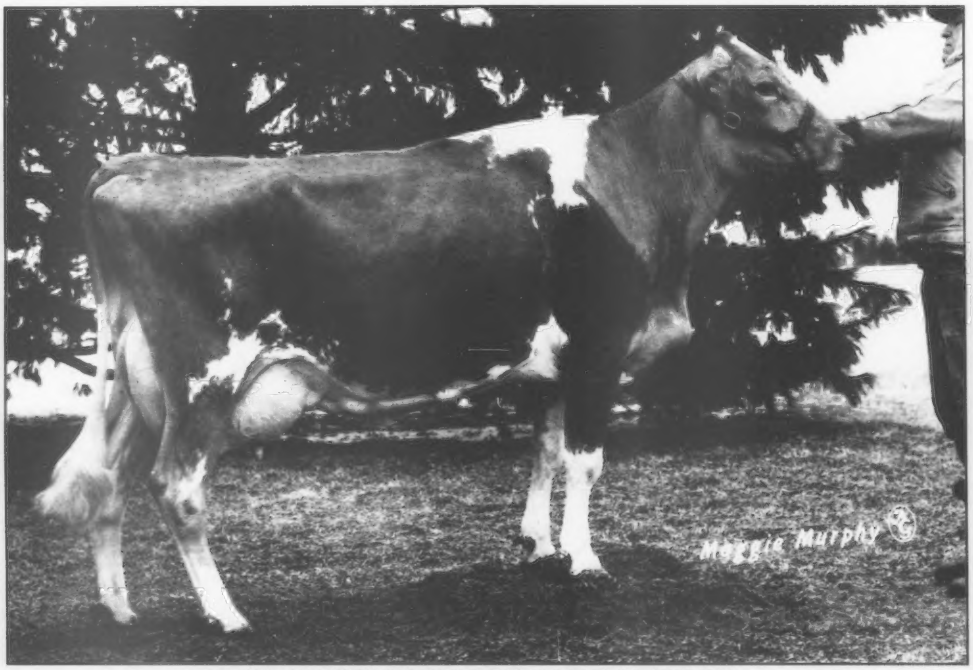

NEDROW FARMS ADMIRALS JEN (VG-88)

1/91 PTA +1,331M +48F +$173 +41P +$171
2-10 305D 2X 19,560M 4.0% 780F 3.2% 627P
4-01 305D 2X 15,280M 3.9% 590F 3.4% 520P
99%ILE ❖ PTAT +1.9 ❖ CPI+282
Ranked in the top 300 for Cow Performance Index.

...But "Gail" will carry on.

Number 58 in the breed for CPI.

PENN DEL FAYETTE GAIL (EX-90)

1-91 PTA +1,216M +53F +$169 +44P +$176P
2-03 311D 19,511M 4.7% 916F
YD +6,882M +319F +$980 +263P $1,039P
PTAT +2.3 CPI +308
"Gail" was purchased in the 1990 Pennsylvania Blue Halter Sale.

August 1990 Appraisal Produced 5 Excellents And Averaged 85 Points On 18 Head!

GOLDEN GUERNSEY

John E. du Pont
Owner

LISETER FARM

REGISTERED GUERNSEYS
P.O. Box 356
NEWTOWN SQUARE, PA
(215)356-1089

Liseter Brilliant

Roy K. Hamilton
Manager

"Willow Run Guernseys" Proudly Presents...

"SASSY"

WILLOW RUNS FAYE SASSY

Due in July to Futuristic Frank Sentry-ET

From the heart of our "Sandralee" Family, "Sassy" is the sixth generation of "Willow Run" breeding. In these days of rapid changes, this family has given us 27 years of consistency.

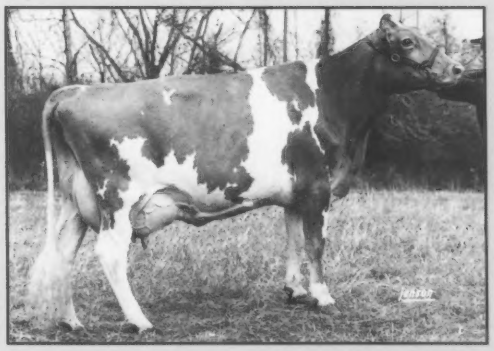

Sassy's Dam

Due in September to Fayette

WILLOW RUNS F SEPTEMBER (VG-83)

2nd Dam - WILLOW RUNS DARI SANDRA DEE (VG-86)
3rd Dam - WILLOW RUNS SNOWS SANDRALEE C (EX-90)
4th Dam - WILLOW RUN VERNS SNOW (EX-91)
5th Dam - WILLOW RUNS BO SHARON (EX-91)

A Family We Count On For Good Ones!

OLD HOMESTEAD FARM

Douglas Stanton and Walter & Jane Johnson
Route 2, Box 41, Greenville, NY 12083
Telephone (518) 966 - 8845

"Guernseys With A Future... ***Since 1940"***

SELECT SIRES INC.

Commander

The New Leader +3.1 Type

- **Breed's Best Teat Placement**
- **Fantastic Rear Udder Height and Width**
- **Tall, Strong, and Dairy**
- **Use on Pender, Able, Jay, and Adrian Dtrs.**

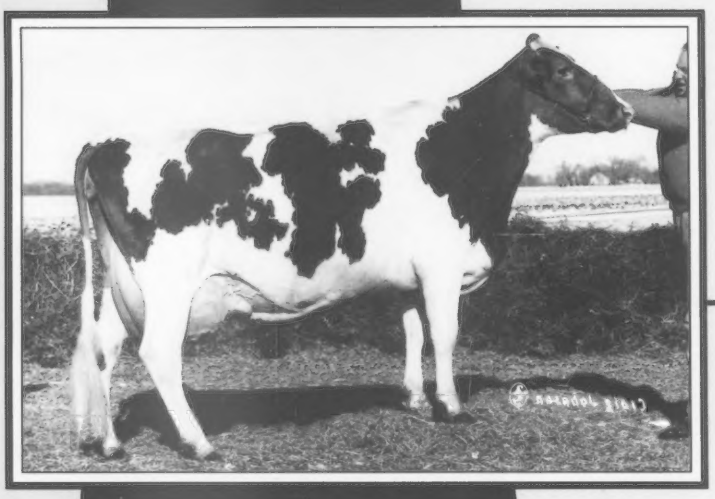

Muehling Meadows Command Gigi

3-4	64d	4,210M	4.5%	189F	RIP
			3.3%	140P	
2-4	305d	14,230M	4.4%	631F	
			3.4%	478P	

Greg Muehling, Cissna Park, IL

7G251 Sande Hill Dixies COMMANDER

USDA(1/91): 16 Dtrs. 13 Herds

Prot: +$67 -.06% +20P 59%Rel

Fat : +$76 -.26% +3F +829M

AGA(1/91): **+3.1PTAT** 40%Rel +132PTI

Ron X Telestar

S: Idle Neer Rondas Hornet

+923 PTAM –6 PTAF +12 PTAP 99% REL 1/91 USDA

+2.2 PTAT +71 PTI 98% REL 1/91 AGA

D: Shenmont Telestar Dixie (VG-85)

2-1	305D	17,000M	4.3%	727F	3.5%	596P
3-2	334	17,350	4.4	755	3.6	624

MGS: Maurana Wis Telestar

MGD: Vilage Farm C Daisy (VG-84-GSD)

4-2 305D 20,380M 3.9% 798F

AGA Predicted Transmitting Ability for Appraisal Traits 1/91

	3	2	1	0	1	2	3		
STATURE						*		2.6T	Extremely Tall
DAIRY FORM						*		2.1H	Outstanding
STRENGTH						*		1.8S	Dairy Strength
BODY DEPTH								N/A	Deep Body
THURL WIDTH						*		2.4W	Widens Rumps
RUMP ANGLE			*					1.0H	Raises Pins
REAR LEG SET				*				.0S	Good Legs
FOOT ANGLE				*				.2S	and Feet
FORE ATTACHMENT						*		1.6T	Firmly Attached
REAR UDDER HEIGHT					*			1.2H	Great
REAR UDDER WIDTH						*		1.7W	Rear Udders
UDDER CLEFT						*		1.7D	Strong Support
UDDER DEPTH				*				.5D	
FRONT TEAT PLACE						*		2.4C	Very Close Placement

THE GENETIC PACESETTER

A family of 12 farmer-owned and controlled cooperatives

For Service Call: (614) 873-4683

WE USE NIVE TANKS FOR SAFE STORAGE